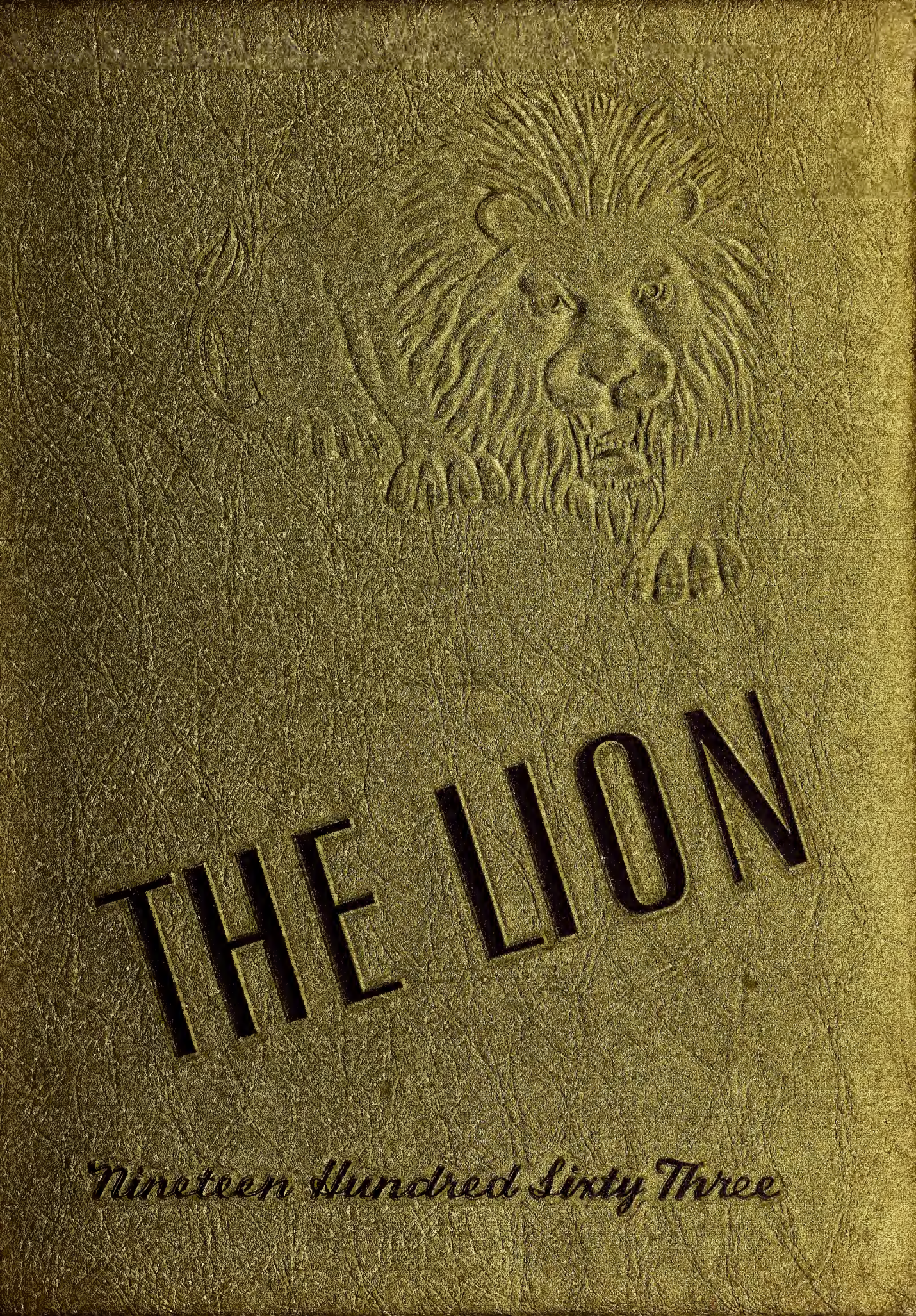
THE LION
Nineteen Hundred Sixty Three

Digitized by the Internet Archive
in 2014

https://archive.org/details/lion19631963west

THE LION

1963

8 Buildings

51 Teachers

1209 Students

. . . . . and still growing

Published by
The Journalism Department
WEST CHARLOTTE HIGH SCHOOL

West Charlotte had its beginnings in 1938

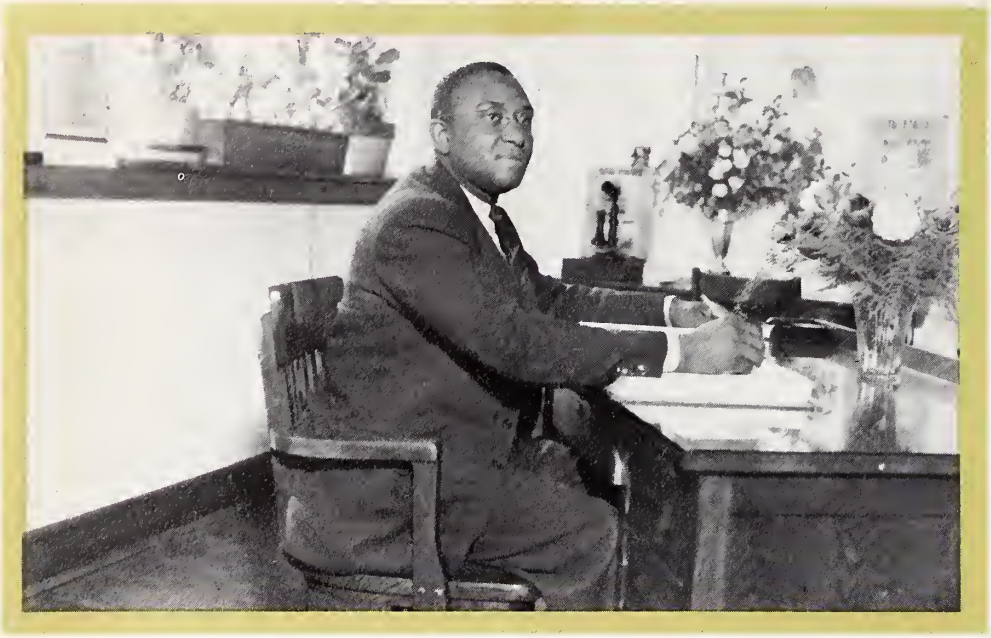

MR. CLINTON L. BLAKE
Principal
1938 to present

[illegible] and equipment, [illegible] Beatties Ford Road. This location was then outside the city limits and each room for high school was filled with students and teachers of [illegible] and [illegible].

The West Charlotte of 1938.

The 1939 Faculty.

West Charlotte as it looked in 1950.

Twelve years later . . . new buildings, new faces, new hopes and aspirations

1949 Auditorium Exterior.

During the school year of 1950, a classroom annex, a gymnasium and an auditorium were added to the campus. That year the enrollment rocketed to 1100 as the curriculum included grades 7-12.

1950-51 Faculty

1949 Auditorium Interior

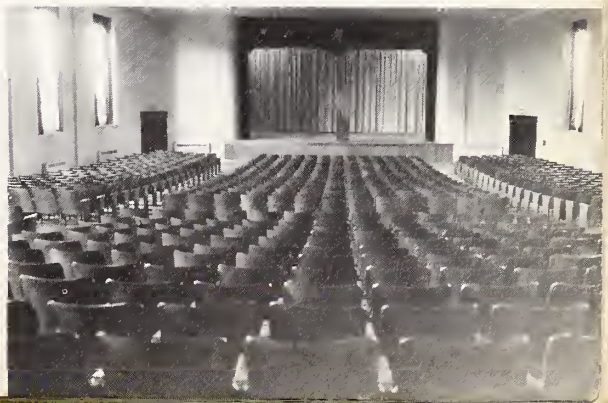

West Charlotte 1954.

A new and lonely lobby 1954.

A dramatic beginning, steady growth, continued success . . . the school now lives

Then a dream became a reality! The new senior high school was built and in September 1954, Mr. Blake, thirty-one teachers and 800 students heralded the opening of the NEW WEST CHARLOTTE SENIOR HIGH SCHOOL. We left the cherished halls at 1415 Beatties Ford Road and "moved" to our present address...2219 Senior Drive.

An "EXTRA"—A Student Center.

The New Kitchen of the Cafeteria.

Science Building

Library scene in 1954.

An undemanding past . . . a challenging future

Language Arts and Administration Building.

The Student "Dining-Hall."

Four new buildings made up the new campus. For the first time, emphasis was placed on the vocations. Cosmetology, commercial dietetics and tailoring were the "brand-new" features.

Gymnasium 1955

Industrial Arts Building 1955

Dedicated to the cause of education

Views of the new gymnasium.

In 1955, one year after the "Rebirth" of West Charlotte High School, three additional buildings were erected... the gymnasium, the mathematics building and the industrial arts building.

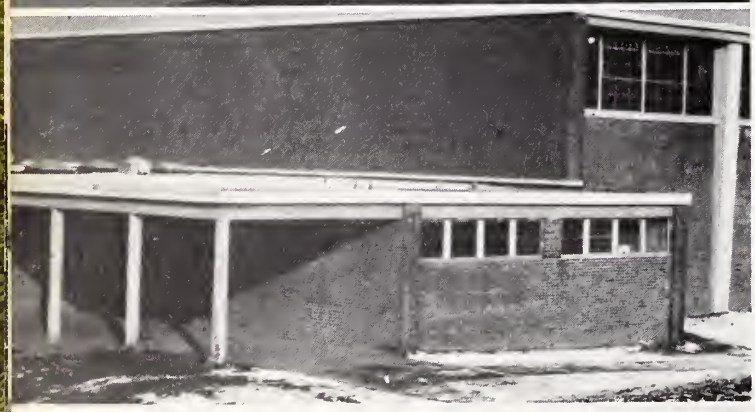

Looking north...a view of the mathematics building, the industrial arts building, the administration building and the vocational arts building.

. . . and consecrated for service to mankind

1960_____Another building_____A Modern Language Building.

The school population continued to grow and another building was added. To date the school is composed of eight buildings and an athletic field situated on fifty acres of ground. Future plans call for a music building, an auditorium, another classroom building and a field house.

Wide, spacious corridors were outstanding features of this new building.

CONTENTS

introduction
dedication
administration
activities
athletics
classes
SENIORS
advertisements

Dedication

For his sympathetic understanding of the problems of youth, for his leadership and counsel, for his affable ways, for his nobleness of heart, for his kindness of spirit, and in recognition of twenty-five years of service, devotion and enthusiasm, we do proudly dedicate this 1963 edition of the WEST CHARLOTTE LION to MR. CLINTON L. BLAKE, principal of the school.

MR. CLINTON LEVONTE BLAKE

In Memoriam

MISS KATHLEEN L. STUART
1939-1953
Teacher of Home Economics

MR. HODGE L. JOHNSON
1938-1944
Teacher of Latin

"He achieved success who lived well, laughed often and loved much; who gained the respect of intelligent men and the love of little children; who left the world better than he found it; who never lacked appreciation of earth's beauty or failed to express it; who always looked for the best in others and gave the best he had; whose life was an inspiration and whose memory a benediction."

Their contributions live on...

"Man is the measure of all things."

"Writing is thinking; the style is the man."

C'est une bonne idee.

$$D_x(\text{Arc sin } u) = \frac{1}{\sqrt{1-u^2}} \cdot D_x u$$

Administration

Principal

MR. BLAKE

and Staff

T.M. MARTIN

J. EARL COLSTON

JOSEPH F. TOWNS

MISS M.E. RIDDICK

MISS M. ALMA BLAKE

The LION Staff honors those teachers who have worked longest at West Charlotte. Their devotion to the school inspires in others the spirit of work toward academic excellence.

Faculty

MISS LOIS B. FITTS
Business Education
B.S.C. North Carolina College
M.A. New York University
Advanced Study: North Carolina College
Activities: Y-Teen Club

MRS. E.B. GADDY
Typewriting I, Bookkeeping
Shorthand I, II, General Business
B.S. A&T College
M.A. Columbia University
Advanced Study: Columbia University
Activities: FBLA Club
School Bookkeeper

MRS. RUBY H. GORHAM
Typewriting I, Shorthand I
Business English
B.S. North Carolina College
Advanced Study: North Carolina College

Commercial Education Department

Commercial Education . . . an index into the business world

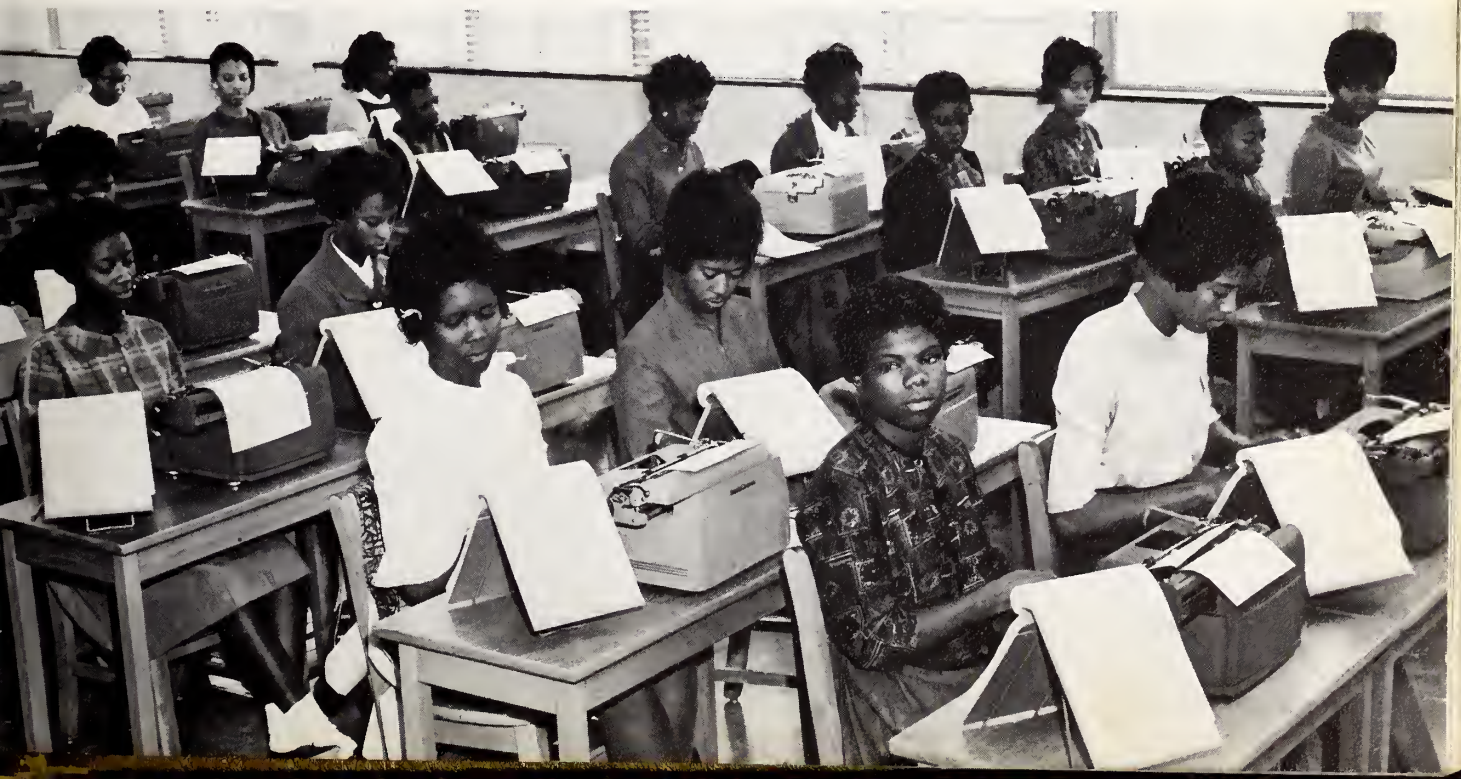

Faculty

MRS. LAURA H. BELL
English 10
A.B. Spellman College
Advanced Study: Atlanta University, Columbia University
Activities: Adviser to the Elections Committee of the Student Council

MRS. MARGARET B.C. BOOKER
English 10, 11, 12
B.A. Shaw University, M.A. North Carolina College
Advanced Study: North Carolina College

H.B. CAPLE
Dramatics, Speech and English
B.S. Hampton Institute
Advanced Study; University of North Carolina
Activities: Dramatics and Speech Chorus

MRS. BARBARA W. DAVIS
English 12, Journalism
A.B. Livingstone College, M.A. Columbia University
Advanced Study: Medill School of Journalism
Northwestern University, Columbia University
Activities: National Honor Society, Adviser to MIRROR and LION Staffs, to Senior Class, to Quill and Scroll

English . . . Speech . . . Drama
Macbeth . . . the clause . . .
Sonnet 43

MRS. EVELYN D. FLOYD
English
B.A. Bennett College
Advanced Study: Howard University, University of Wisconsin
Activities: Adviser to the Social Committee of Student Council

MRS. B.H. LEDBETTER
English
B.A. Benedict College
Advanced Study: Johnson C. Smith University
Activities: Student Council

WILLIAM B. LINDSAY, SR.
English
A.B. Fisk University
M.A. Temple University

MRS. W.C. SCOGGINS
English 11, 12
M.A. University of Tennessee
Advanced Study: University of Arkansas

MRS. VIRGINIA H. WOOD
English
B.A. Johnson C. Smith University
Advanced Study: University of Pittsburgh

W.C.S.H.

Foreign Languages

Conversational skills are stressed in the languages

MISS ANNE E. BOWERS
French
A.B. Shaw University, M.A. Columbia University
Advanced Study: L'Universite de Paris, L'Universite de Bordeaux et Toulouse
Activities: Student Council

MISS MERTYE RICE
Spanish and Humanities
B.A. Shaw University, M.A. New York University
Advanced Study: National University of Mexico, National of Havana
Yale University
Activities: F.T.A.

ROBERT L. ELLIS
French and Spanish
A.B. North Carolina College
Advanced Study: Virginia State College
Activities: Photography

L. GARIC BELLINGER, SR.
Plane Geometry, Algebra I, II
B.S. Johnson C. Smith University
Advanced Study: Case Institute of Technology, David College
Activities: Hi-Y Club, Senior Advisor

J. EARL COLSTON
Math and Senior Science
B.S. Livingstone College
Advanced Study: Columbia University, Davidson College De Institute
Activities: Football, Tennis

Mathematics develops reasoning skills
Slide rules . . . equations . . . erasers

Mathematics

W.C. ERWIN
Mathematics, College Algebra
B.S. and M.Ed., Johnson C.Smith University, Boston University
Fisk University
Advanced Study: Boston University
Indiana University, Clark University

MRS. MARY S. HUGHES
Algebra
B.S. Johnson C. Smith University
Advanced Study: Howard University
New York University
Activities: Junior Red Cross

JULIAN W. PYLES
Math, Physics
A.B. Fisk University, A.M. Michigan University
Advanced Study: Michigan University, Carnegie Institute of Technology, University of North Carolina

W.C.S.H.

Fine Arts . . . an appreciation for the finer things in life

JOHN L. HOLLOWAY
Band and Orchestral Instruments
A.B. North Carolina College
M.A. Ohio State University
Advanced Study: Ohio State University

Fine Arts

MISS HORTENSE N. REID
Mixed Chorus, Piano, Music Appreciation
B.A., M.A., University of Michigan
Advanced Study: Western Reserve University
Activities: Girls' Glee Club, Boys Glee Club, Choral Ensemble
Vocal Soloists

MISS MARTHA E. RIDDICK
Librarian
B.L.S. & M.S. Hampton Institute
Advanced Study: University of Chicago, Syracuse University
Activities: Library Club

OTIS A. WILLIAMS
Art
B.S.F.A. North Carolina Agricultural and Technical College
Advanced Study: M.Ed. Art Ed. Penn State University
Activities: Art Club, Junior Class

MISS M. ALMA BLAKE
Physical Education, Health
B.S. M.A. Columbia University
Advanced Study: Columbia University
Activities: Girls' Coach, Basketball, Tennis, Softball, Track

T. MARION MARTIN
Physical Education
A.B. Johnson C. Smith University
M.A. New York University
Advanced Study: New York University
Activities: Football, Track

Physical Education

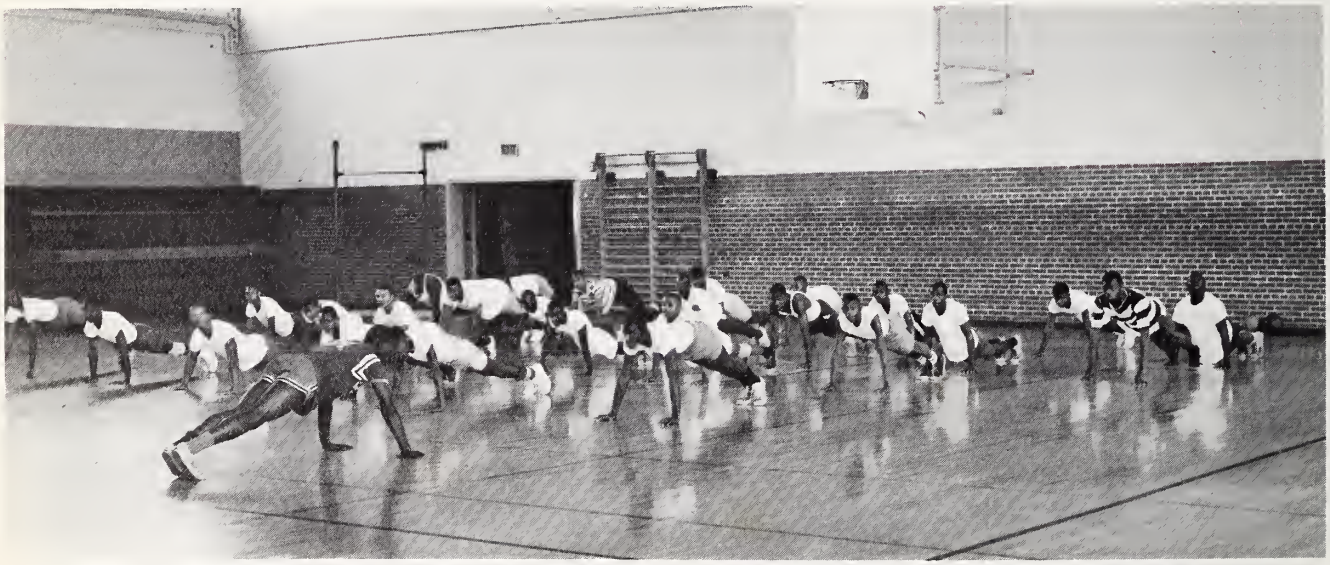

Physical Education strives to promote physical fitness

C.A. McCULLOUGH
Health and Physical Ed.
B.S. North Carolina College
Advanced Study: North Carolina College
Activities: Basketball and Baseball Teams
Junior Hi-Y

MRS. ETHIE P. WATERMANN
Physical Education and Modern Dance
B.S. Virginia State College
Activities: Modern Dance Group, Cheerleaders

MR. ARTHUR H. WILSON
Driver Education

W.C.S.H.

Science

Science . . . an exciting world

JOHN A. BARBEE
Biology
B.S., M.A. North Carolina College
Advanced Study: Howard University
Activities: School Financial Secretary

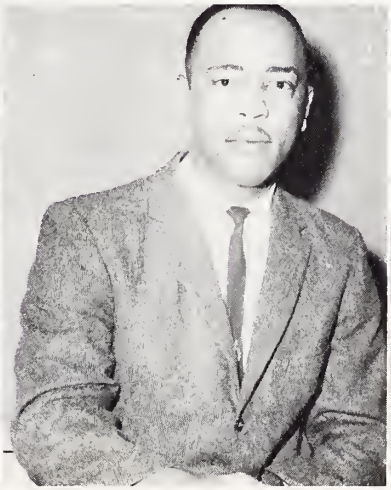

PERCELL R. BOWSER
Biology
B.S. North Carolina College
Advanced Study: University of North Carolina, North Carolina College
Activities: Science Club

MISS SPELLMAN L. LANE
Biology
B.S., M.S., M.A., Professional Diploma, Ohio State University
Western Reserve University
Columbia University
Advanced Study: Western Reserve University
Activities: General Welfare Committee, Science Club

E.W. McNAIR
Chemistry
B.S. Shaw University
Advanced Study: Tuskegee Institute
Activities: Scholarship Committee, Tennis Coach

WILLIAM H. YONGUE JR.
Biology
B.S., Johnson C. Smith University
Advanced Study: North Carolina College, State University of Iowa, University of Michigan
Activities: Science Club

Faculty

MRS. EMMA C. BOGLE
World History
A.B. Johnson C. Smith University
Advanced Study: Temple and New York University
Activities: Junior Red Cross
Host and Hostess Club

MRS. BLANCHE H. CASSIDY
World and American History
B.S. A&T College
Advanced Study: North Carolina College

Social Studies

CLIFTON COLLINS, JR.
American History and Sociology
B.A. St. Augustine College, M.A. Atlantic University

MRS. L.B. CURRIE
U.S. History
A.B., M.A. Johnson C. Smith University, Columbia University New York University, and University of North Carolina
Advanced Study: University of North Carolina
Activities: Teachers Welfare Committee and Public Relations Committee

Social Studies presents a picture of the old and the new

JOSEPH F. TOWNS
World History and Photography
B.S. Johnson C. Smith University
M.S. Michigan
Advanced Study: New York University
Activities: United Nations Peace Contest, Scholastic Awards Photo Contest, Eastman Kodak Photo Awards Contest

ODIS A. ROUSSEAU III.
World History
B.S. A&T College
Advanced Study: Tuskeegee Institution and A&T College

DAVID L. WIGGINS, JR.
World and American History
B.A. North Carolina College

JOSEPH C. CHAMPION
Guidance Counselor
B.S. A&T College

W.E. DUNHAM
Tailoring
Advanced Study: Crane College

Vocations

DOROTHY B. FLOYD
Counselor
B.S., M.S., Shaw University, A&T College
Advanced Study: Atlanta University

MRS. CLARISSY C. KNOX
Homemaking-Clothing
M.A., H.E., South Carolina State College, Cornell University
Columbia University
Advanced Study: University of Chicago
Activities: N.H.A., Y-Teens

Today, the training tomorrow, the job.

LEROY MILLER
Industrial Arts
B.S., North Carolina, A&T College
Advanced Study: M.Ed., Pennsylvania State
Activities: Industrial Arts Club

MISS LILLIESTEEN MOORE
Cosmetology
Apex Beauty College, Imperial Beauty College
Ingrid School of Hair Design
Advanced Study: A&T College, New York State University
Activities: Cosmetology Club, Vocational Club, New Homemakers of America

MARIAN V. WILLIAMS
Vocational Homemaking, Family Living
B.S., Hampton Institute
Advanced Study: M.A. Temple University
Activities: New Homemakers of America

MARVIN B. RORIE, SR.
Distributive Education
B.S., M.A., A&T College
New York University
Activities: D.E. Club

JOSEPH WELLINGTON SCOTT
Commercial Dietetics
B.S., Tuskegee
Advanced Study: A&T College
North Carolina State College

WILLIAM T. WATERMANN
Industrial Arts
B.S., A&T College
Activities: Building and Grounds Committee

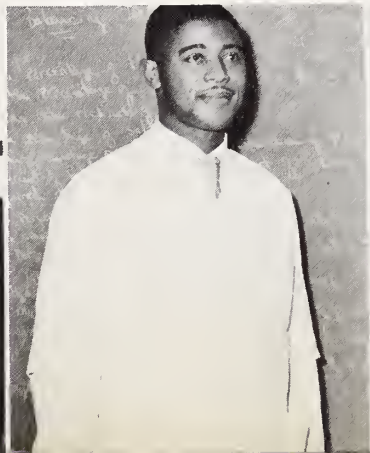

MRS. FRANCES P. MARK
Secretary to the Principal
J.C. Smith University
McCrorey Business School

MRS. BOBBIE M. SCOTT
Records Secretary
B.S. North Carolina College

MRS. HAZELINE P. ALEXANDER
Library Secretary
Cortez Peters Business School

Clerical Staff

MRS. VERMELLE M. SADLER
Secretary for TV Classes

Activities

For six hours and forty-five excruciating minutes of five days a week of nine months a year—that's life at West Charlotte.

The Student Council

1962-1963 Student Council, Ronald Gray is President

Youth is a busy time; high school days are full days. The first Student Council was organized in 1946. Bryant George '46 was the first president.

Students seize opportunity to practice government

Delegates to NCASC
Harriet Alexander, Pauletta Hawkins, Donald Williams and Sarah Ratchford.

COMMITTEE CHAIRMEN
Dianne Wyche, Harriett Alexander, Minnie Wilson, Bettye Ligon, Thomas Moore and Joan Thompson.

STUDENT COUNCIL OFFICERS
Ronald Gray, Thomas Moore, Sarah Ratchford, Anna Alexander, Pauletta Hawkins, Edward Anderson.

National Honor Society West Charlotte Chapter

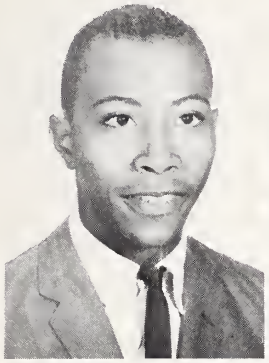
James Alexander

Sara Bryan

Willine Carr
President

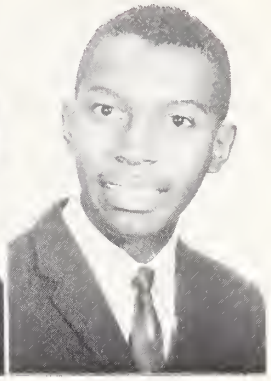
Ronald Gray

Two honor groups are represented at West Charlotte

The National Honor Society cultivates qualities of leadership, character, scholarship and service. The Quill and Scroll Honorary Society stresses qualities of leadership, accuracy, scholarship in areas of journalistic writing.

Cynthia Bowen

Jeanella Weatherly

Dianne Wyche

Andretta Anderson

Shirley Neal

West Charlotte Chapter
Quill and Scroll Journalistic Honorary Society

Queen Brown

Juanita Currie

Joan Thompson

Pauletta Hawkins

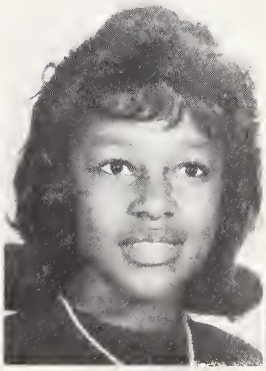

Dorothy Perry

The Hi-Y consists of twenty-two boys from junior and senior home-rooms. Last May they were hosts to the state convention. Mr. Bellinger and Mr. Wiggins are advisers to the group.

Clubs are an integral part of school life

The Y-Teens are an affiliate of the YWCA and are very active at school and in the community. Miss Fitts is adviser to the group.

The New Homemakers of America prepare themselves for a niche in tomorrow's world of pleasant and comfortable living.

The Red Cross attempts to bridge the gap between the privileged and the underprivileged...brings the overseas students closer to us through gift boxes and exchange letters.

Organizations develop beginnings of mature and professional attitudes

There were always pleasant moments when thoughts became too melancholy. We "lost" ourselves in our club activities.

The West Charlotte Chapter of the National Conference of Christians and Jews strives to develop a better understanding between ethnic groups.

The Future Teachers of America "gird" themselves for the teaching profession.

The original Detson Chanters was organized in 1939 by Mrs. Carrie Robinson Quander.

There was music "then" . . . there's music "now" and

The 1963 Detson Chanters is now directed by Miss Hortense N. Reid. Eighty-seven voices all raised in one triumphant sound—"On halls lend fame as we laud thy name..."

1939 Junior Chorus (No longer a part of the music curriculum).

BOYS' GLEE CLUB

there will always be music in our lives.

GIRLS' GLEE CLUB

PIANO CLASS

A class in music appreciation.

The first of its kind in the schools The West Charlotte Orchestra.

THE FIRST BAND

Twenty-four years ago, a band was formed. It lived and it grew. Today it is one of the best bands in the state.

Displaying mastery of

WEST CHARLOTTE LETTER GIRLS
Kay Frances Taylor, Delores Sumpter, Catherine Cunningham, Peggy Harris and Phyllis Holt.

STANLEY JONES
Drum Major

THE WEST CHARLOTTE BAND 1962-1963

musical skill and form

WEST CHARLOTTE MAJORETTES

These high stepping young ladies heralded the approach of the marching band. Jacqueline Belton, Waynette Stewart, Sarah Mobley, Carrie Moore, Bellvenia Cunningham, and Doris Mackey.

In 1939, the school had its first paper. This is the first staff.

Editor and Associate Editor of LION Staff
Andretta Anderson and Dianne Wyche, editors, plan layout with Queen Brown and Thelma Alexander.

Editors of Mirror
Editor Sonja Hunt discusses article for school paper with Pauletta Hawkins, associate editor.

Each day was filled with little things . . .

Teamwork, cooperation and a spirit of adventure helped us to inform the student body.

FRENCH II

SPANISH I

SPANISH II

The foreign languages offered include French I, II, III, and IV... Spanish I, II, III. Three teachers handle these classes.

Here the drills, conversations and grammar essentials of the languages

FRENCH III and an advanced study group learn new techniques in their language courses.

Little by little by little . . . step by step

This was a typewriting class in 1941. A complete upsurge has taken place. From a handful of students in the library to a department that boasts of three fully equipped classrooms...eighty typewriters, adding machines, mimeograph machines, duplicator, copy machines and three teachers of business education.

It seems that Ernestine Ardrey and Linda Harmon and the others are transcribing dictation for Mrs. E.B. Gaddy, instructor.

Bernard Hairston and Rebecca Foxx and classmates are working in their Business Mathematics Workbooks. Miss Fitts is the instructor.

we have grown in many ways!

OFFICE PRACTICE
Ida Jones, Beverly Macon and Jimmy Washington work on their projects.

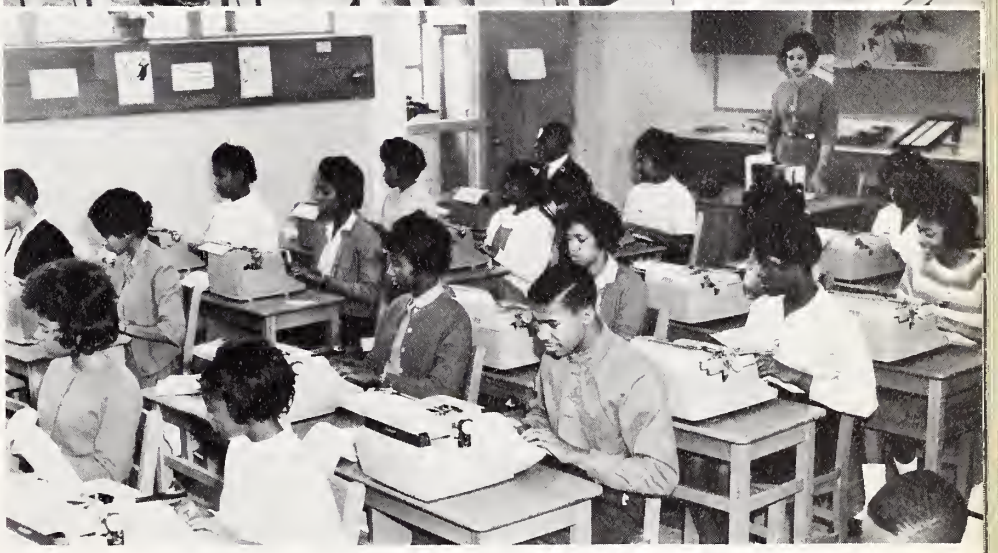

TYPEWRITING II
Dorothy Baker, Vivian Ross and Willie Jean Lester participate in a timed-writing exercise.

To the curriculum have been added Shorthand I and II, Bookkeeping, Business Math, Typewriting II, General Business, and Office Practice.

BOOKKEEPING
Ada Partlow, Waynette Stewart and Isaiah Tidwell recheck their accounts in bookkeeping.

COSMETOLOGY...added to the curriculum in 1954.

The vocations train for skilled

Vocational Subjects

Eva Reid gives Jeannette Taylor a manicure while Eunice Saunders styles Jeanette's hair.

Miss Moore demonstrates a shampoo.

Joyce Hayes gives facial.

Theory Class in Commercial Dietetics.

James McClure and Johnny Riverside prepare roast turkey. Tony Blakeney and Sylvester Steele and James McDuffie prepare cake icing.

jobs as an entree into the world of labor

Charles Jones, Willis Caldwell and William Willis work on group project... cake decorating.

TAILORING—These young men are shown the fundamentals of pressing and pocket construction.

MECHANICAL DRAWING—Thomas Moore and Alpha Howze and classmates are receiving training in architectural and engineering skills.

Industrial arts and home arts . . .

WOODWORK—Virgia McKenley and James Taylor select tools to work on their assignments.

PRINTING—Mr. Miller shows classes how to set type.

Industrial arts include wood work, metal shop, printing and mechanical drawing.

PRINTING—Joann Pulley and Geraldine Croslin.

FAMILY LIVING—These young ladies discuss problems in family care.

train students for useful skilled jobs.

CLOTHING—These garments will be modeled in the department fashion show which is held twice annually...spring and fall.

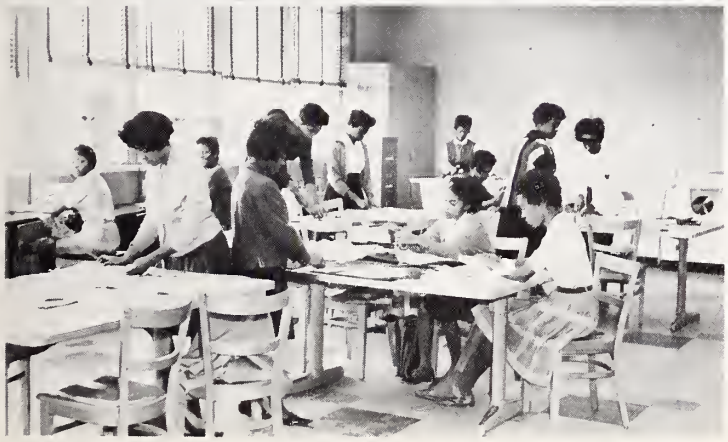

FOODS—Myrtle Dennis smiles prettily as she serves coffee to Harriet Cochran, Ethel Howard, Mary Choates, Ernestine Walker and Cynthia Gentry.

Another "first" at West Charlotte America History via Television.

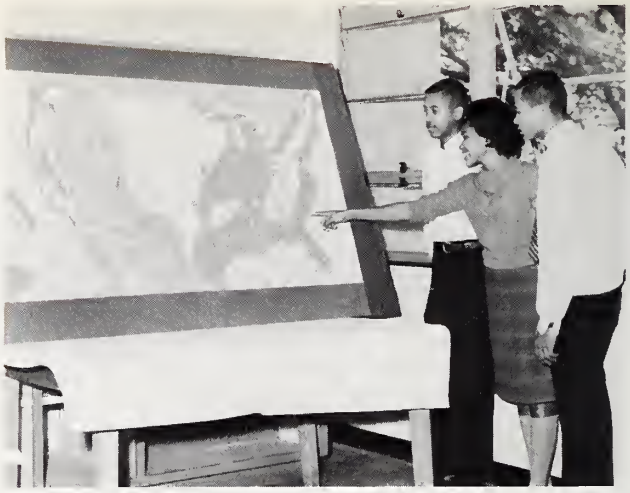

Willie Dawkins, Minnie Wilson and Donald Williams exhibit map made by class in American history.

Through American history classes, students learn of their heritage.

TELEVISION CLASSES—World and American History

Physical education classes strive to promote good health

Girls in a physical education class go through daily exercises.

The girls' physical education program is a "must"

Gymnastics, volley ball, softball, basketball, tennis and modern dance make up the physical education curriculum.

Executing a movement from the music—"Blue Tango."

Creating a tableau for the ending of a dance.

PHOTOGRAPHY

Areas of service

PHOTOGRAPHY—Jerry McCullough, Roy McCullough, Larry Byrd and William Hamlin. AUDIO-VISUAL AIDS—Anthony Alexander, William Rogers and Edward Anderson. Donald Trimmier, Oscar Wiggins and Alphonso Edwards.

ART

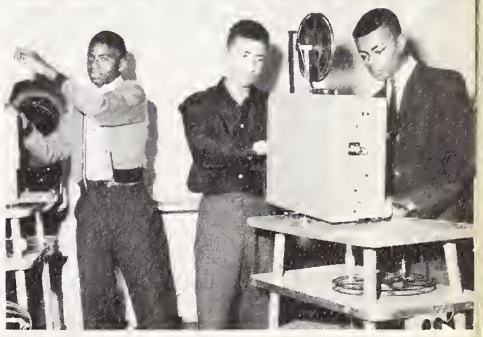

LIBRARY ASSISTANTS—President Carolyn Wallace conducts a meeting of the ROBS.

OFFICE ASSISTANTS—Gloria Nolley, Ernestine Singley, Shirley Neal, Bettye Ligon, Ethel Howard, Ernestine Walker and Shirley Ford.

Miss Riddick, Sylvia Brooks and Frieda Thompson record film titles.

BIOLOGY I—Sula Henderson, Rufus Erwin and the class study the fundamentals of animal life.

BIOLOGY II—an advanced group studies the human heart.

CHEMISTRY I

New realms of thinking through research and experimentation

PHYSICS—Lecture

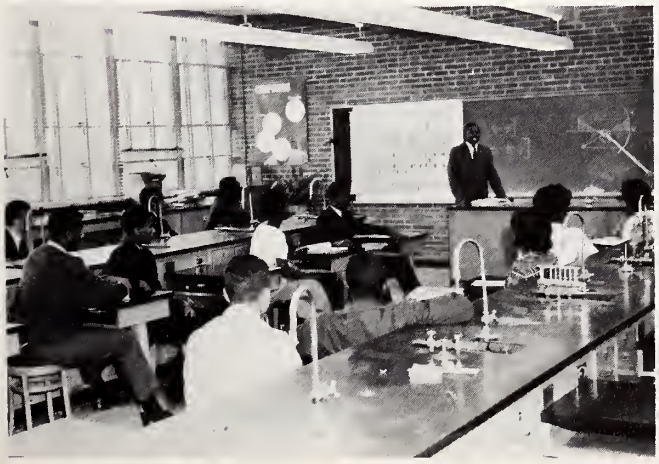

PHYSICS—Laboratory

Distributive Education links the school with the community.

The active clubs at West Charlotte are an outgrowth of a class and each is a chartered organization with the Student Council.

Sigma Phi Sigma Science Club

THEN—They were The Ushers Club.

NOW—The Hosts and Hostess Club.

GLENDA HORTON

The actor lives his role!

The THESPIANS—West Charlotte Dramatics Club.

Vivian Ross and Alfred Wheeler co-star in the three-act melodrama, "The Night is My Enemy."

A typical library scene.

Time out for "Eats."

Sometimes we pause to reflect; sometimes we run to stand again; sometimes we just "do nothing." This, too, is a part of school life.

Miss M. Alma Blake's 10-4 Homeroom Winners of Two Major Contests.

PHOTOGRAPHY

Athletics

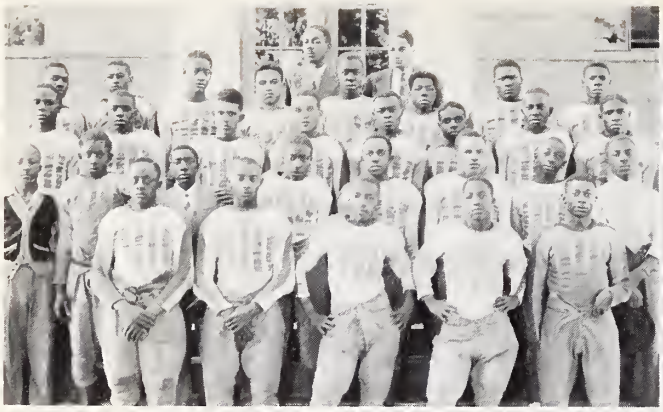

FIRST FOOTBALL SQUAD 1938
FIRST STARTING LINEUP

Twenty-two fully equipped boys made up West Charlotte's first football team. October 6, 1938—"a day of infamy"—West Charlotte to Reid High in Belmont 19-0. Ten teachers and TWO students were the Lion's sole supporters.

Football in Retrospect

Preliminary to First Queen City Classic in 1947. This Classic has become the biggest game of the year.

1954—ALL STARS—Winners of city, district and state football events.

1962 FOOTBALL SQUAD

TODAY, there are 44 fully equipped men on the football squad. Average attendance at home game 800-1000 and 5,000 for Classic.

WILLIE VAUGHN

Lions in Action.

Fall equals football, homecoming, pageantry

ROBERT JONES

MISS EUNICE BLACKWELL

Miss Blackwell wins Again.

Queen City Classic Winners

Senior Players

Senior Players—Their "swan-song" was rendered at the 1962 Classic. Theirs was a good record.

FORMATION—First String

MRS. BETTY McCARROLL

1962 Miss Janice Belton...a West Charlotte co-ed.

through the Years

1962 Football Record

York Road	6	West Charlotte	26	Asheville	6	West Charlotte	23
Atkins	6	West Charlotte	6	Washington	0	West Charlotte	54
Gastonia	12	West Charlotte	28	William Penn	24	West Charlotte	20
Carver	12	West Charlotte	0	Second Ward	0	West Charlotte	30
Dudley	6	West Charlotte	6				

FORMATION Lineup

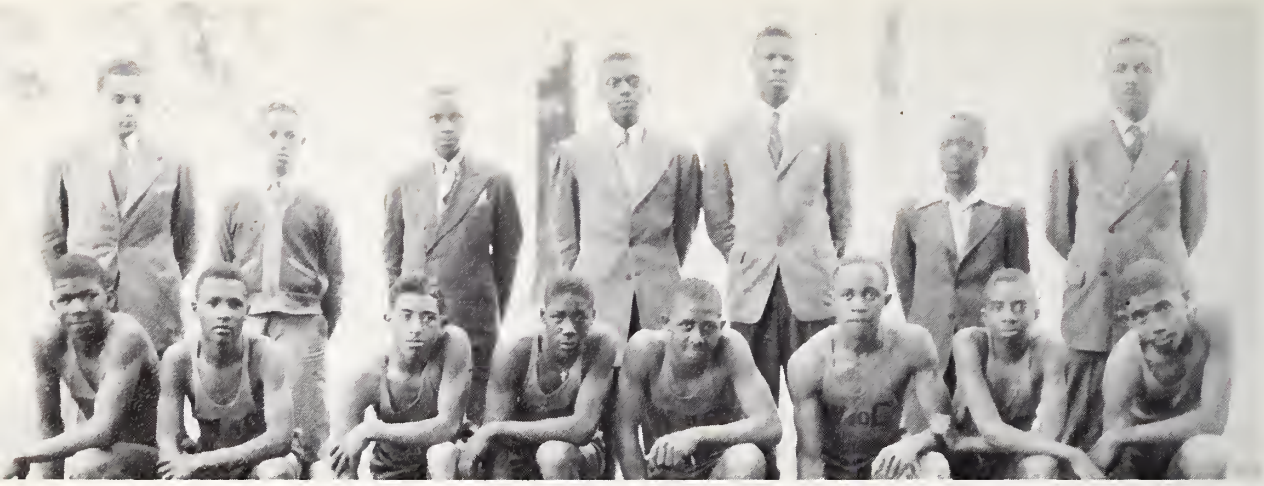

T
H
E
N First Basketball team 1939

Sports bring fame to school, teach

N
O
W West Charlotte Varsity 1963

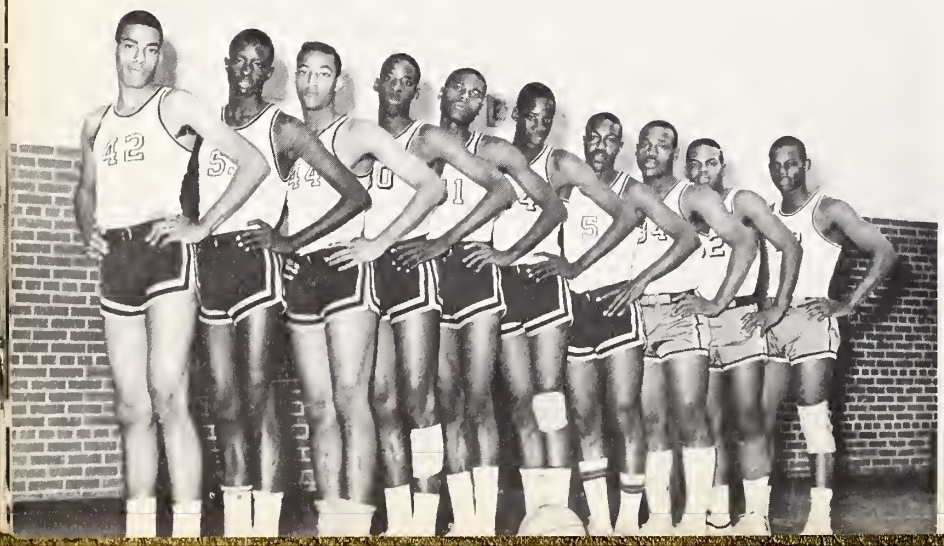

Senior Players—William Johnson, Lawrence Jones, James Lilly, Edward Kennedy, Joseph Johnson, Alfred Kennedy, James McDuffie, Willie Vaughn, Garfield Miller and Ira Drayton.

Starting Lineup—James Dunlap, Willie Vaughn, James Lilly, William Johnson, Edward Kennedy.

Trainers—Edward McMillan, Arthur Deavers, Charles Baskin.

fair play, good sportsmanship and demand school pride.

JUNIOR VARSITY

WILLIAM JOHNSON

JAMES LILLY

ALFRED KENNEDY

A noisy gym—dirty socks and tennis shoes—Basketball time is here!

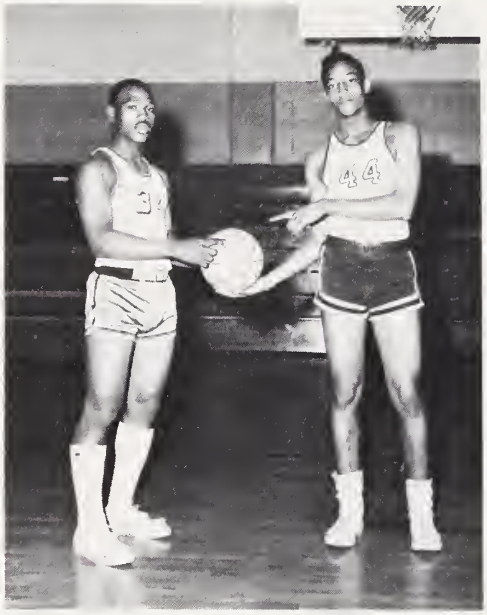

The undaunted spirit of these players led us to a victorious season. 10 wins 3 losses.

Captains Vaughn and Lilly

IRA DRAYTON

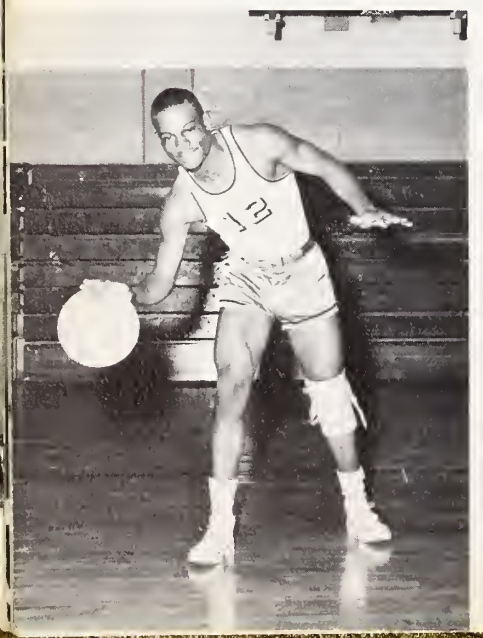

WILLIE VAUGHN

JOHN STRATFORD

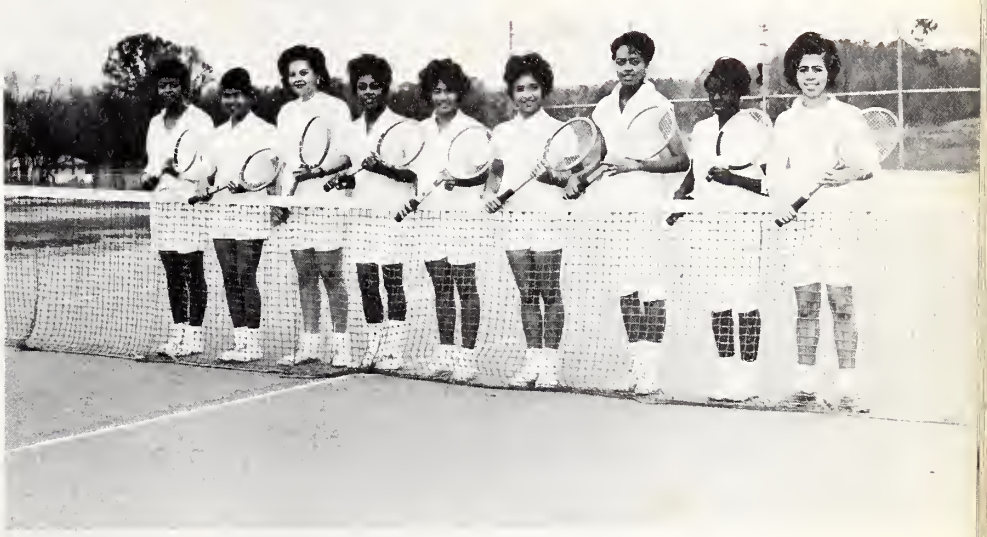

Girls' Basketball

Bowling

Cheerleaders

CHEERLEADERS — Brenda Nail, Ernestine Griffin, Bonita Grier, Madeline Walker, Naomi Mangum and Julia Davis. Their yells kept us on the victory march.

MISS JADE HAGANS

Miss Homecoming 1938

On November 23, 1938 Miss Mamie Chambers was crowned as the first homecoming queen in a colorful ceremony at American Legion Stadium.

Miss Queen City Classic 1962

MISS JANICE BELTON

Queens

"And there were some, numbered among the faithful, who rose above the rest. They ascended gracefully, smiling all the while to pave their way. Far above jealousy, above petty things, above the average did they rise—and we crowned them OUR QUEENS and set them on golden thrones in our hearts."

MISS JOAN THOMPSON

Student Council Queen

Miss Thespians

MISS GLENDA HORTON

Miss Basketball

MISS WILHELMINA PHIFER

Honor Society Queens

MISS WILLINE CARR
President

MISS SARA BRYAN
Vice-President

Miss Detson Chanters

MISS SANDRA THOMPSON

Miss Band

MISS VIRGIA McKINLEY

Miss Homecoming and Court

MISS CAROLYN McDANIEL, MISS JADE HAGANS,
MISS JANICE BELTON.

Miss Queen City Classic and Court

MISS FRANCES STEWART, WEST CHARLOTTE
MISS JANICE BELTON, MISS QCC
MISS NAOMI McDONALD, SECOND WARD

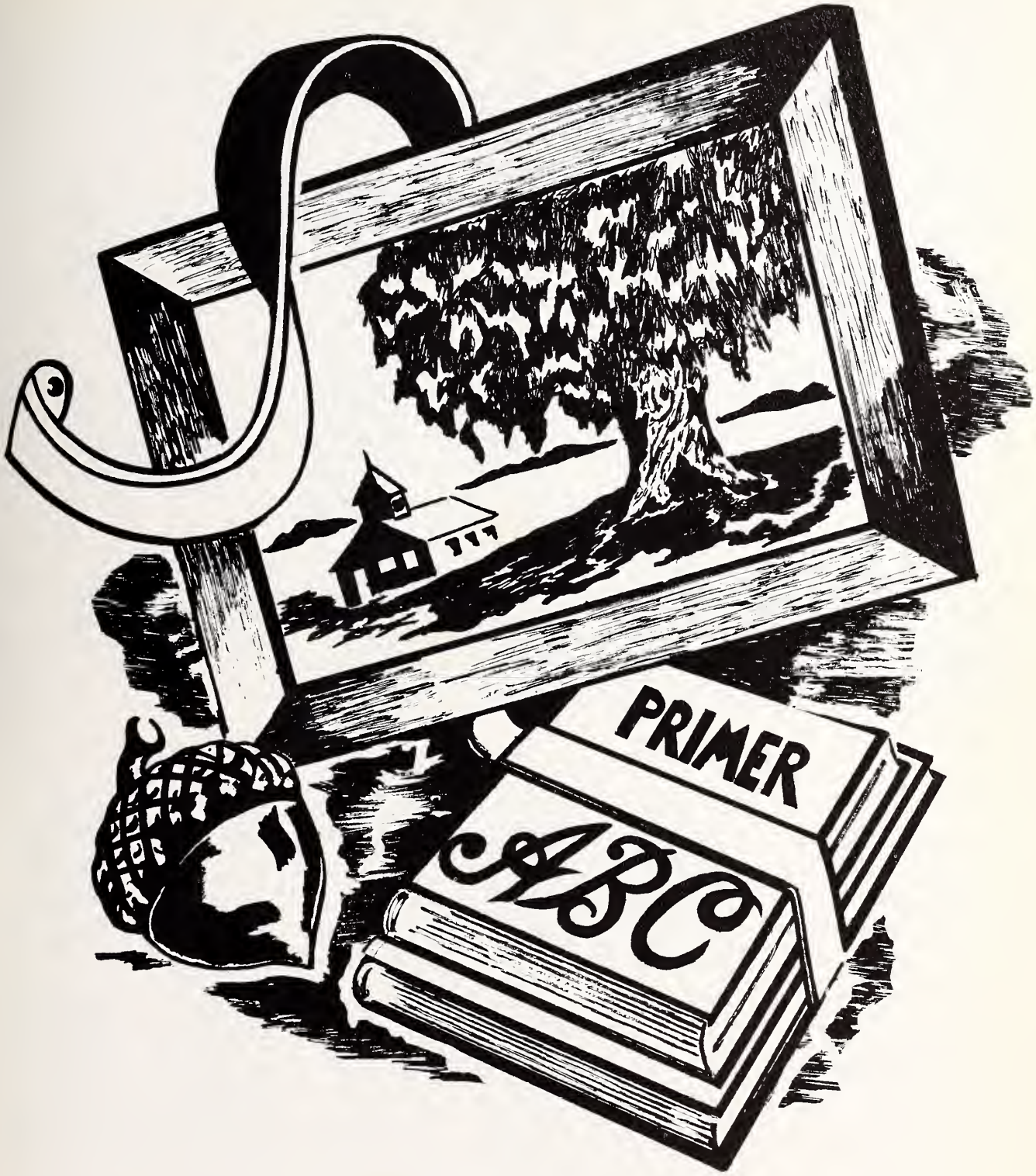

Classes

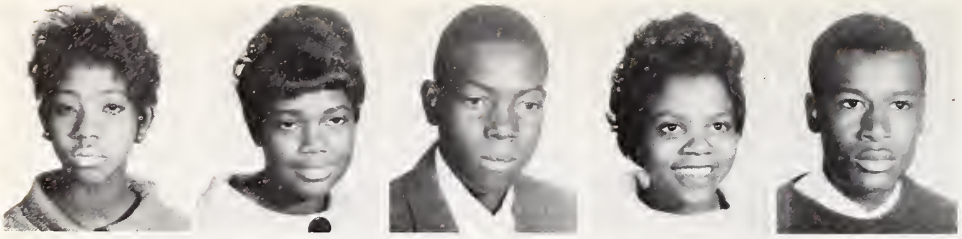

AARON, BARBARA
AARON, MELINDA
ADAMS, CHARLES
ADAMS, MARY
ALEXANDER, ANTHONY

ALEXANDER, CLAUDETTE
ALEXANDER, FLOYD
ALEXANDER, JOYCE
ALEXANDER, WILLIAM
ALEXANDER, WILLIAM E.

ANDERSON, BETTYE
ANDERSON, MILDRED
ANDERSON, ROBERT
ANDERSON, ROXANNA
ANTHONY, MARY

ARDREY, DONALD
AVERY, ERNESTINE
BAILEY, DIANE
BAILEY, MELINDA
BAILEY, RONALD

Sophomores measure their values

BAKER, NANNIE
BARDLEVENS, JESTINE
BASKIN, MARY
BAUKNIGHT, PEARL
BELL, DORETHEA

BELTON, JANICE
BELTON, SHIRLEY
BIGGERS, WILLIE
BILLINGSLEA, EDGAR
BIRTHA, HAROLD

BLACKMON, BETTY
BLACKMON, HIAWATHA
BLAIR, DORIS
BLACKENEY, DORIS
BLAND, CHESTER

BLOCKER, CLAUDETTE
BOULWARE, BARBARA
BOULWARE, JOHN
BOWEN, SYLBIA
BRANNON, JoANN

BREWER, DARLENE
BREWINGTON, SHARON
BRIDGES, JERALD
BRIDGES, JOHN
BROADY, CAROL

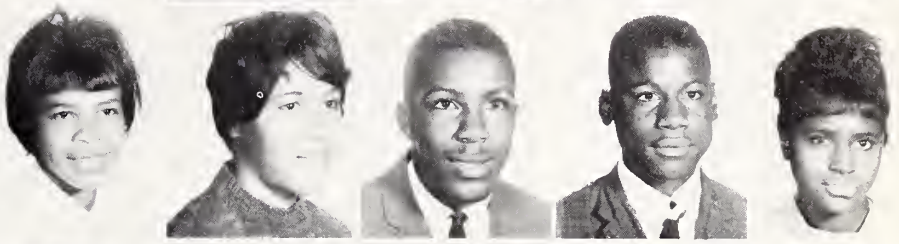

BROOKS, LAWRENCE
BROOKS, LEONARD
BROOKS, SYLVIA
BROOKS, VAULENE
BROWN, GLADYS

BROWN, JACQUELINE
BROWN, LETTYE
BROWN, WILLIAM
BUFORD, WALTER
BULLARD, LEROY

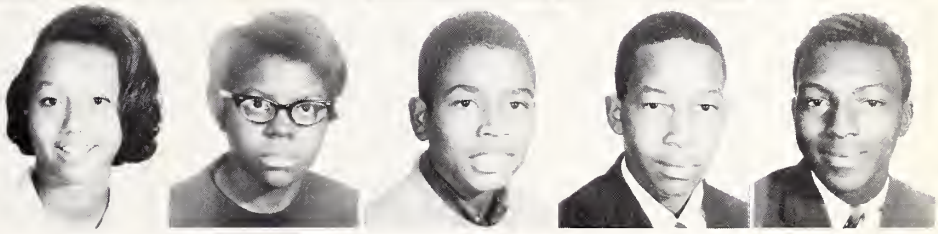

and look ahead

BURNS, RAY
BURTON, WILLIE
BUTLER, EDNA
BYERS, JACQUELINE
BOYD, VIVIAN

CALDWELL, LOIS
CALDWELL, MARGIE
CAMPBELL, CAROLYN
CARR, DELORES
CARR, ERIC

CATHY, DONNIE
CHISHOLM, BETTY
CHOATES, MARY
CLARK, BETTY
CLARK, DONNA

CLARK, TYRONE
CLINTON, RUBY
CLINTON, VERNON
CLOUD, WILLIAM
COOPER, EDNA

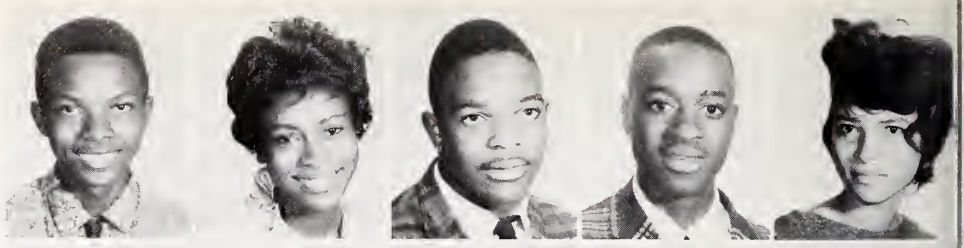

COVINGTON, JOHN
CRAIG, BETTY
CRAIG, LINDA
CRAWFORD, JAMES
CULP, SHIRLEY

CUNNINGHAM, CALVIN
DAVIDSON, HARVEY
DAVIS, BESSIE
DAVIS, BESSIE
DAVIS, EMMA

DAVIS, JAMES
DAVIS, WALTER
DEAN, NEVONIA
DELANEY, MARGUERITE
DILLARD, GERALDINE

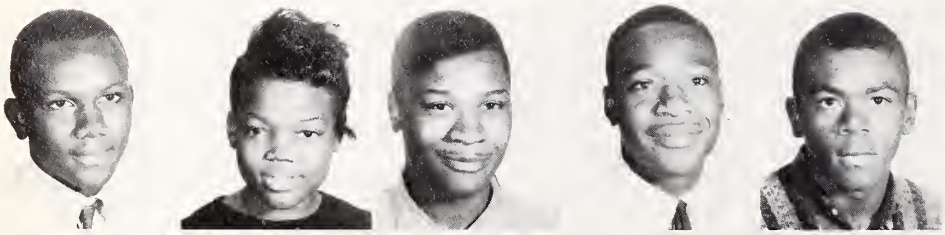

DRAKEFORD, ACE
DRAYTON, WILLETTE
DUNBAR, ROBERT
DUNCAN, ALPHONZO
DURANTE, DWIGHT

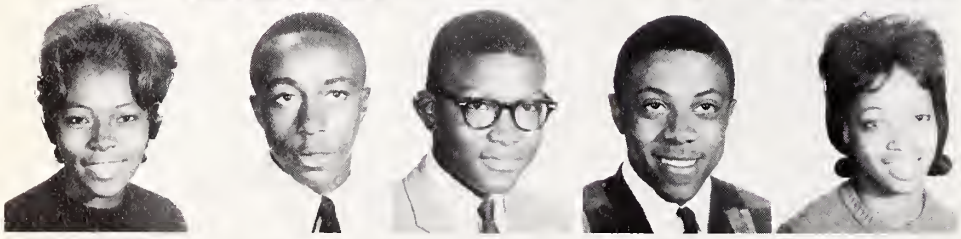

EASTERLING, BERTHA
EDWARDS, ADOLPHUS
EDWARDS, ALFONSO
ERWIN, RUFUS
ERWIN, VALERIA

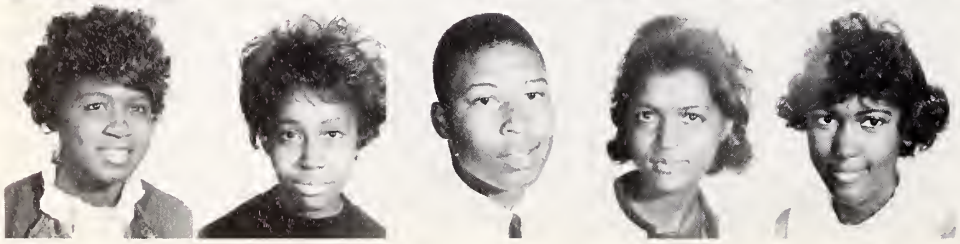

EZELL, EARNESTINE
FERGUSON, LOUISE
FERMANDEZ, VICTOR
FINCHER, JOAN
FOMAN, REBECCA

FORD, DeHAVILLAN
FORD, GWENDOLYN
FORD, HELEN
FORD, JOE LOUIS
FOSTER, LEE ELLA

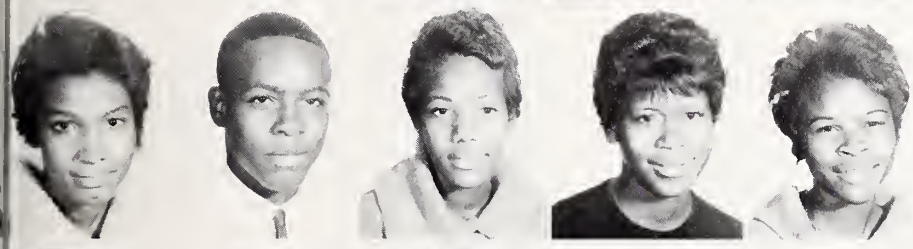

FRANKS, PATRICIA
FRINK, GEORGE
FUNDERBURKE, BETTY
GABRIEL, NELLIE
GAINES, JANICE

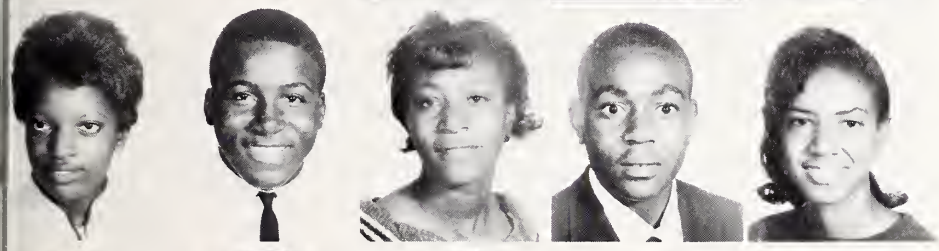

GAINES, ZELMA
GALE, ROBERT
GARNER, ELIZABETH
GARRETT, LARRY
GILLARD, PATRICIA

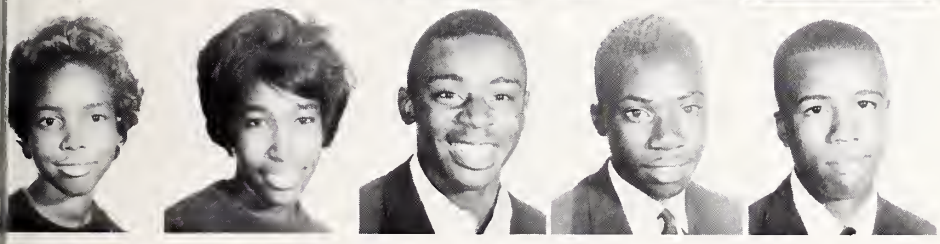

GLENN, BETTYE
GLENN, DAISY
GIVENS, ARTHUR
GIVENS, JOHN
GODWIN, ERIC

GOODE, SYLESTER
GOODSON, SYLVIA
GORDAN, JACK
GRAHAM, DRAYTON
GRANT, GARY

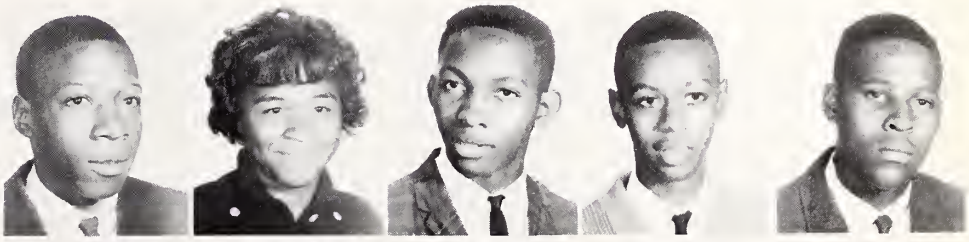

GREEN, WILLIE
GRIER, BONITA
GRIER, LESTER
GRIER, WALTER
GRIFFIN, FRED

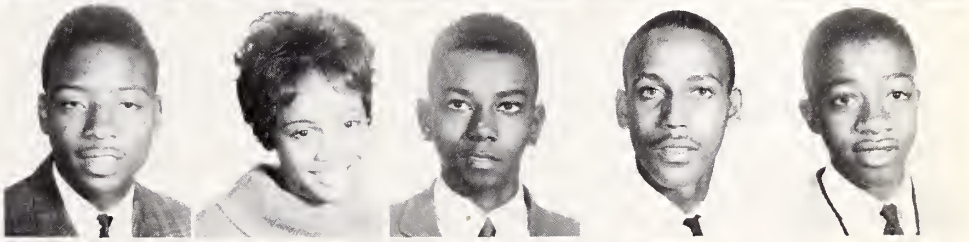

GRIGG, NORMAN
GRIMES, JOSEPH
HALL, LAFEYETTE
HARDIN, PHYLLIS
HARRIS, CASSANDRA

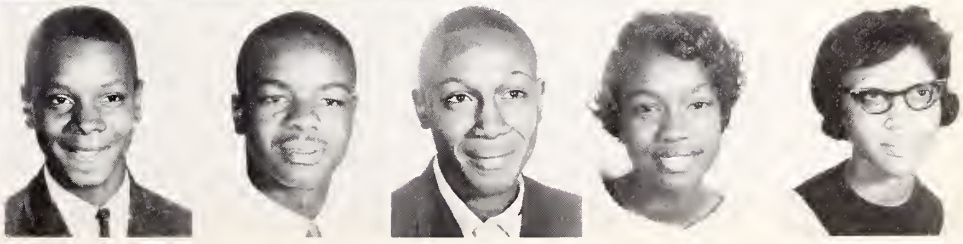

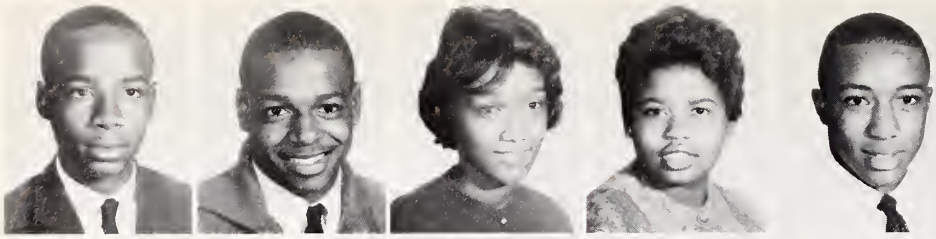

HARRIS, GEORGE
HARRISON, GILBERT
HART, PEGGY
HAYES, JOYCE
HAYGOOD, JOHN

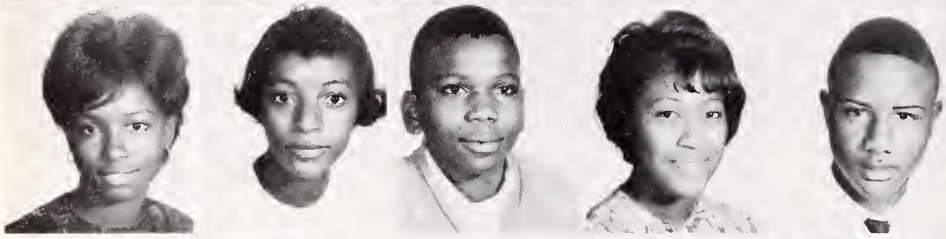

HEMPHILL, JESSIE
HEMPHILL, MARTHA
HENDERSON, RAYMOND
HENDERSON, SULA
HENDERSON, THOMAS

HICKLIN, DONALD
HINES, DORIS
HINES, JOHNSIE
HODGES, ALEATHEA
HOLLAND, GWENDOLYN

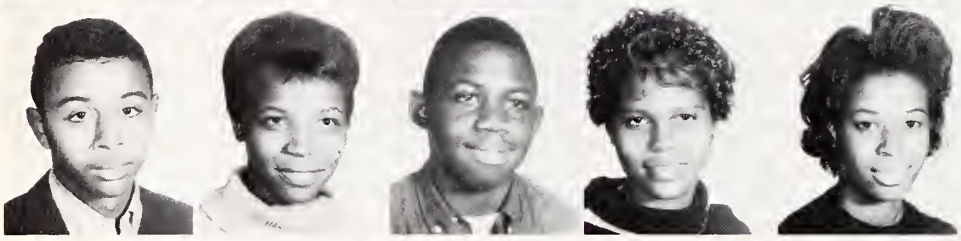

HOLLOWAY, MELVIN
HOLT, MYRA
HOOPER, JAMES
HOOVER, SHIRLEY
HOPE, VENNIE

HOUSER, KENNETH
HOUSER, MARY ANN
HOWARD, PAULETTE
HOWARD, SANDRA
HOWEY, INEZ

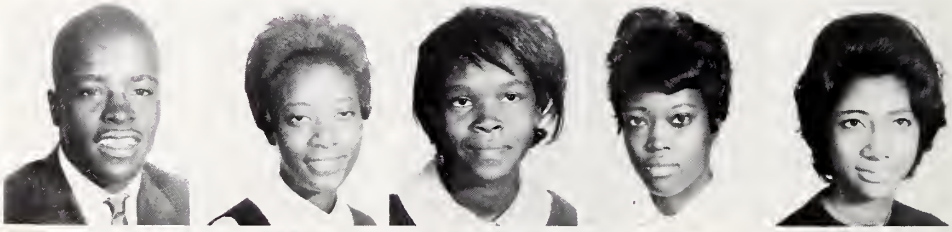

HUBBARD, ROBERT
HUDSON, JOYCE
HUFF, IVAN
HUFF, OLLIE
HUMPHREY, MARY

HUNTLEY, ANITA
HUNTLEY, LEROY
HUNTLEY, NORMA
IVORY, CECIL
JACKSON, ALLEN

JAMES, DARRELL
JOHNSON, BEVERLY
JOHNSON, CHARLES
JOHNSON, CONSTANCE
JOHNSON, LUCINDA

JOHNSON, LUPEARL
JOHNSON, RICHARD
JOHNSON, SHALIA
JOHNSON, WILLIAM
JOHNSTON, JOAN

JONES, BOBBY
JONES, CATHERINE
JONES, EDWARD
JONES, IRIS
JONES, MELVIN

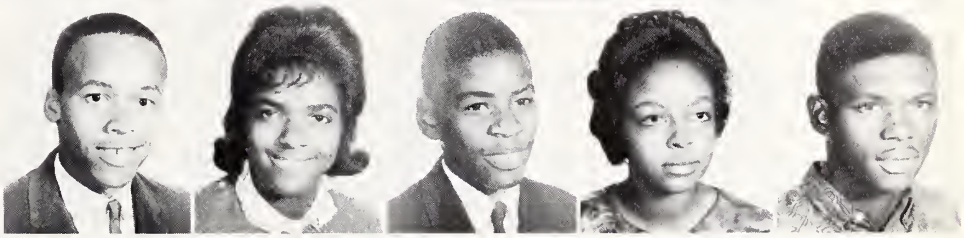

JORDAN, ROSELAND
KEE, CHARLES
KEE, WILLIE
KEEMAN, BEVERLY
KENNEDY, ALMA

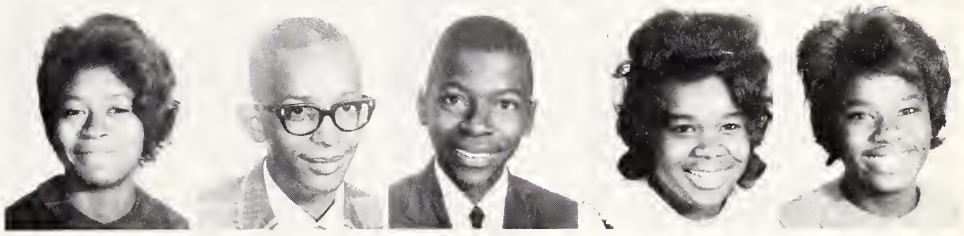

KENNEDY, STERLING
KILGORE, BERNITA
KIMBLE, MARTHA
KING, FRANK
KNOX, ALBERTA

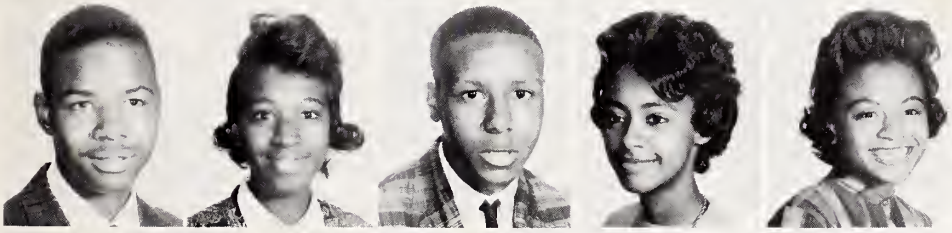

LADSON, JOHNNY
LAWING, PEARLINE
LAWRENCE, NATHANIEL
LEAK, NORMA
LEAKE, JULIETTE

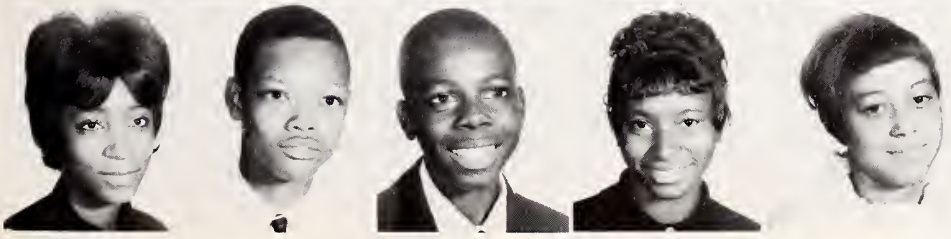

LEWIS, ROSA
LEUING, TYRONNE
LINDEN, WILLIAM
LINDSAY, KATRENA
LITTLE, EVA

LITTLE, SHIRLEY
LOCK, BOBBIE
LOWERY, ROBERT
LUCAS, BARBARA
LUCAS, WILLIAM

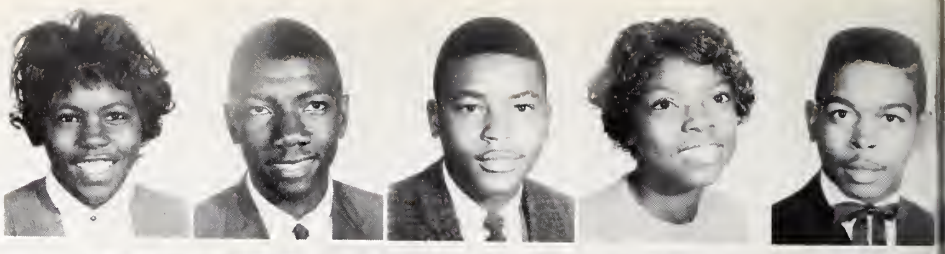

MACKEY, GAYNETTA
MACKEY, ROBERT
MALONE, WILLIAM
MARTIN, JOE
MASON, RAYMOND

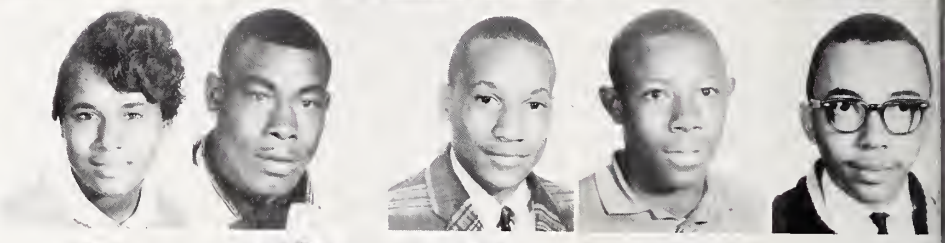

MAXWELL, CARL
McADAMS, VALERIA
McADOO, PAULETTE
McALLY, ULYSSESS
McCAIN, DIANE

McCALL, LUTHER
McCAULEY, ANNIE
McCLAIN, GLORIA
McCLAIN, PATRICK
McCLETTIE, MAURICE

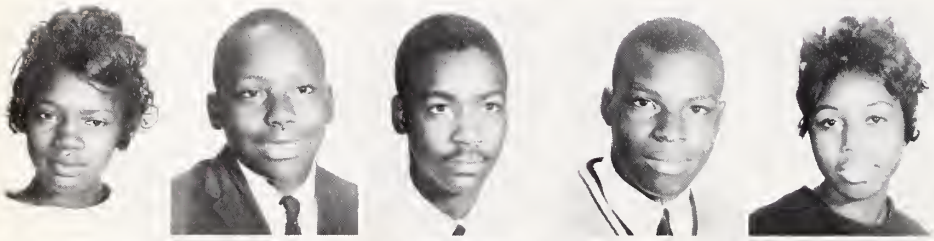

McCOLLUM, FRANCINE
McCROREY, WILLIAM
McCULLOUGH, DAVID
McCULLOUGH, MELVIN
McDONALD, AARONITA

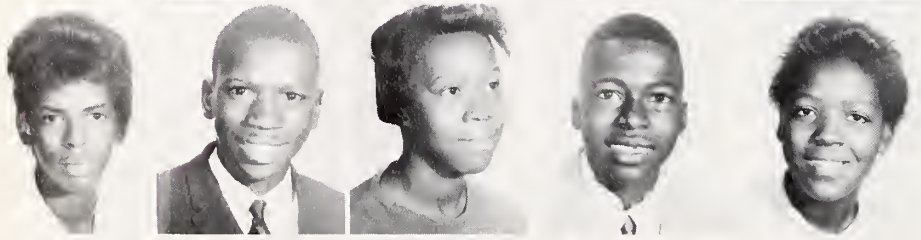

McDONALD, GLORIA
McDOWELL, RONALD
McILWAIN, CAROLYN
McILWAIN, JOHNNY
McILWAIN, MATTIE

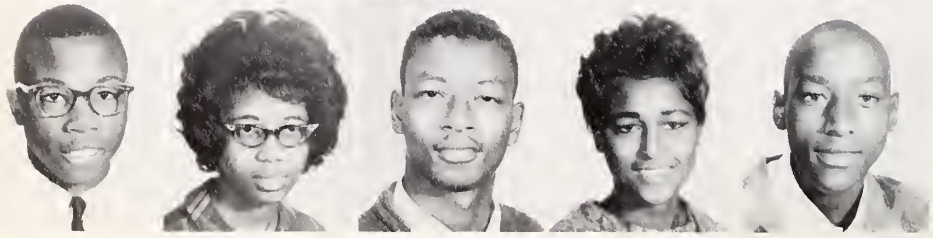

McILWAIN, QUINCY
McKEE, WANDRA
McKENZIE, DANNY
McMANUS, BESSIE
McMILLAN, ROBERT

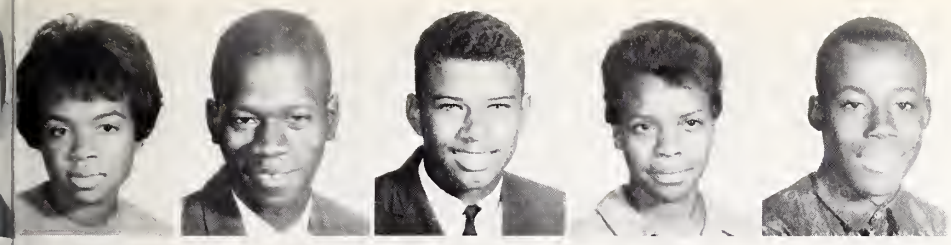

McNAIR, BARBARA
McVAY, FRANKLIN
MEANS, REGINALD
MICKENS, CAROLYN
MILLER, LOUIS

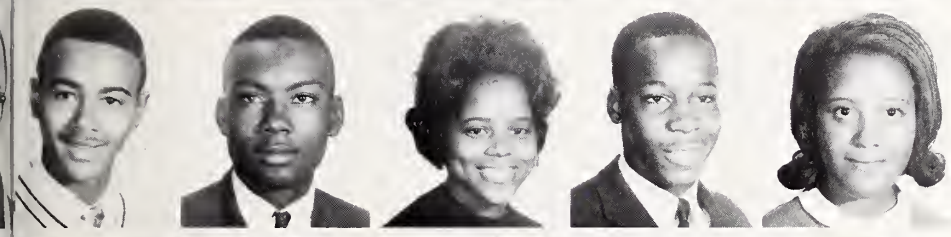

MILLER, TOMMYE
MINTON, PRESTON
MITCHELL, JANICE
MONTGOMERY, BARRY
MOORE, BRENDA

MOORE, CAROLYN
MOORE, DELORIS
MOORE, DIANE
MOORE, EDDIE
MOORE, JAMES

MOORE, MICHAEL
MOORE, REID
MORGAN, GALE
MORGAN, JOHNNIE
MORRISON, ANNIE

MOSES, MARION
MURPHY, JIMMY
NANCE, SYLVESTER
NASH, JAMES
NEAL, HAROLD

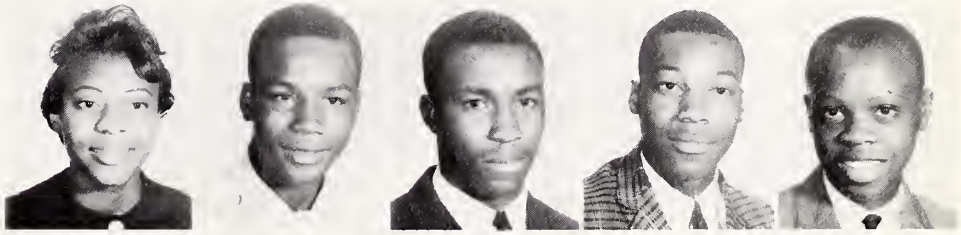

NEAL, IRIS
NEAL, LARRY
NEELY, JAMES
NEELY, SUE
NELSON, MERVIN

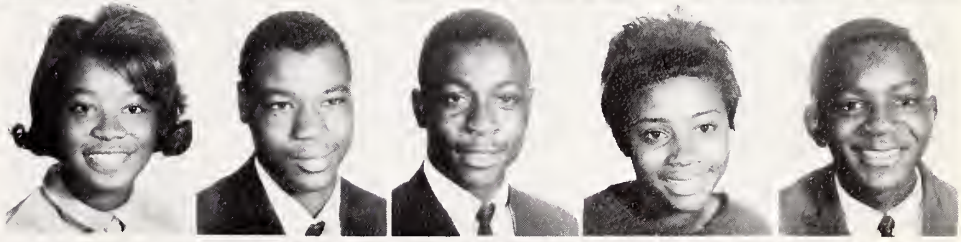

NICHOLAS, PHYLLIS
NOLLEY, CLARENCE
NORMAN, FATINA
OATES, LYCURGUS
OLIVER, CHERYL

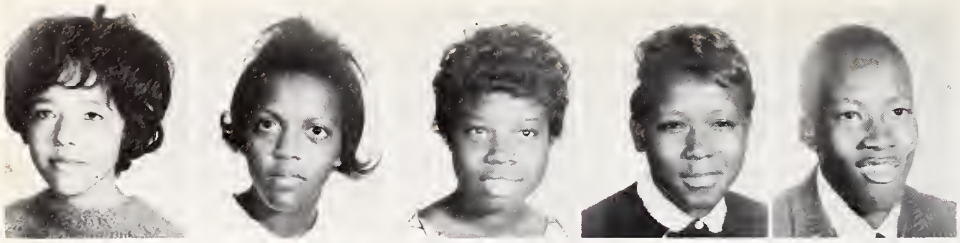

O'REAR, MARY
OWENS, PATRICIA
PARKER, BESSIE
PATTON, NECIE
PAULING, NATHANIEL

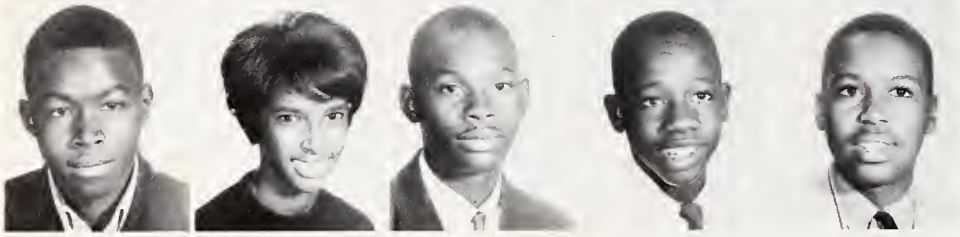

PERRY, CHARLES
PERRY, DOROTHY
PERRY, EDWARD
PERRY, MICHAEL
PETERS, REGINALD

PETTY, TOMMY
PHIFER, NATHANIEL
PHIFER, VIRGINIA
PHILLIPS, EVELYN
PHILLIPS, GARNETTA

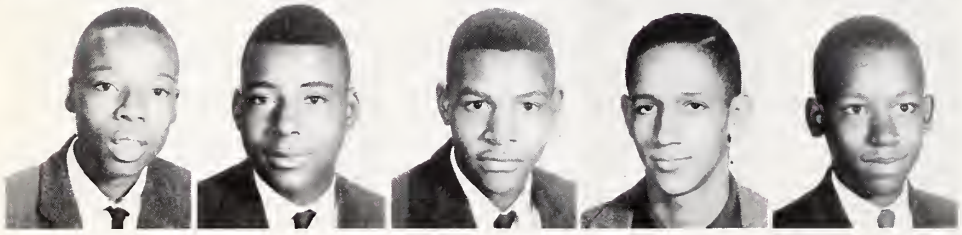

PHILLIPS, THOMAS
POLK, JAMES
POLK, JOHN
POWELL, KENNETH
PRAYLOR, CHARLES

PRIDE, SYLVESTER
RANKIN, BERMEN
RANKIN, DAVID
RANN, LILLIE
RANN, WILLETTE

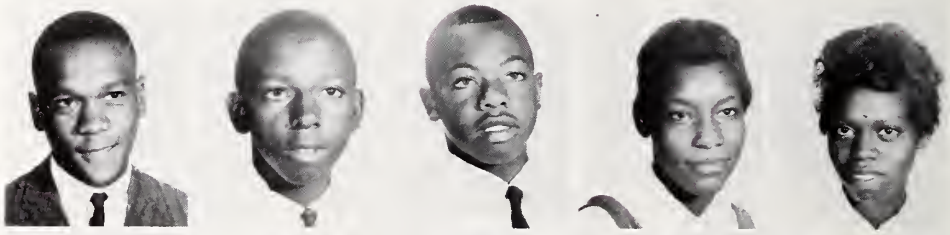

RAY, MARY
REDIC, DONALD
REEVES, BERLYN
REID, BRENDA
RICE, JOYCE

RICHARDSON, CAROLYN
RICHARDSON, HARRIETTE
RICHARDSON, MARGARET
RICKETT, BETTY
ROACH, NORMAN

ROBBINS, FREEDMAN
ROBERTS, YVETTE
ROBINSON, LUCIELLA
ROCKYMORE, JOHNNY
RODGERS, JIMMY

ROSS, BRENDA
ROSS, CURTIS
ROSS, GEORGE
ROSS, ROBERT
ROSS, VIVIAN

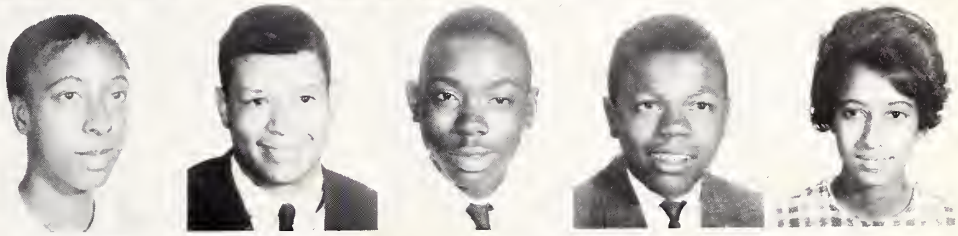

RUSHING, CAROLYN
SANDERS, OLIVIA
SANDERS, WILLIAM
SAMUELS, BRENDA
SCOTT, ANN

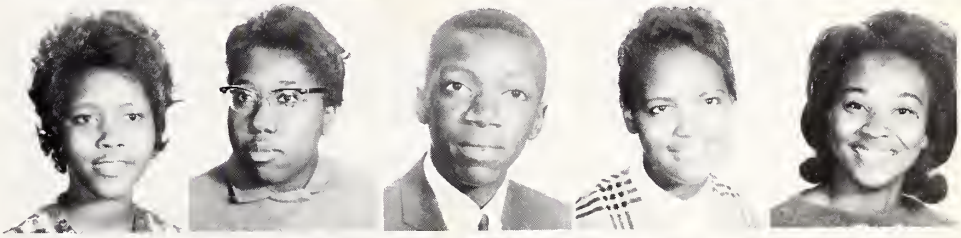

SCOTT, CLARENCE
SCOTT, CURTIS
SHIPMAN, ALEANA
SHIPP, RICHARD
SIFFORD, SARAH

SIGLE, ABRAHAM
SIGLE, MARIE
SIGLER, LLOYD
SIMMONS, BRENDA
SIMMONS, JOETTA

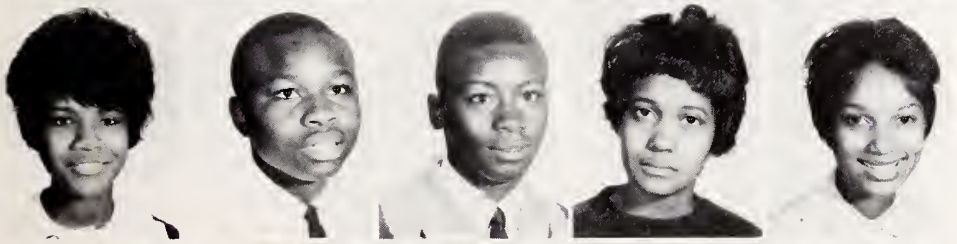

SIMPSON, BETTYE
SINGLETARY, GENE
SMITH, JOHNNY
SMITH, MAMIE JOYCE
SMITH, SHIRLEY

SOWELL, BRENDA
SPEARS, MARY
SPRATT, RICHARD
SPRINGS, JOYCE
STEVENSON, JAMES

STEVENSON, JAMES
STEVENSON, PEGGY
STITT, MARION
STRAITE, ROSA
STRICKLAND, ROSALIND

STRONG, GILES
STURGIS, EVELYN
STURGIS, JOHN
TATE, MARY
TAYLOR, BETTY

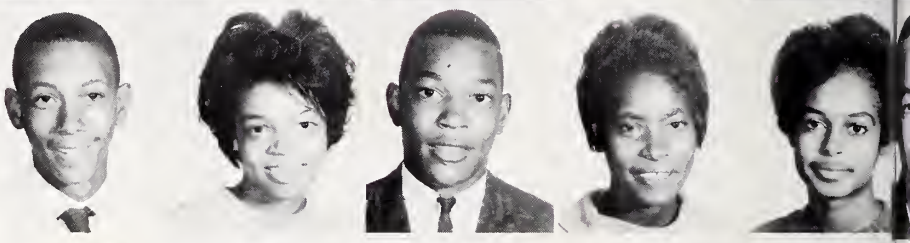

TAYLOR, JAMES
TAYLOR, WALTER
THOMPSON, ISAAC
THOMPSON, JAMES
THORNWELL, PHILLIP

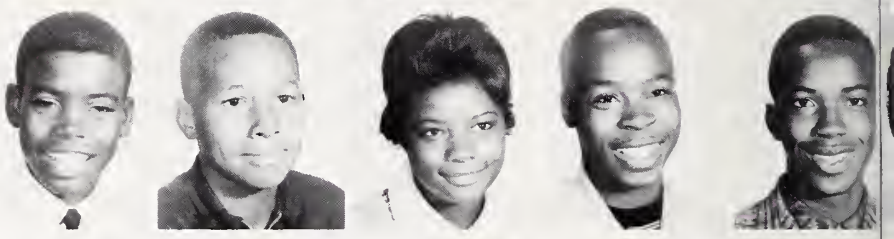

TILLMAN, CHARLES
TILLMAN, WILLETTA
TINSLEY, FRANCENA
TOWNSEND, FREDDIE
TRAPP, PHYLLIS

TRIMMIER, DONALD
TRIPLETT, RUTH
TRUESDALE, DAWNE
VAUGHTERS, DWIGHT
WADE, BICKETT

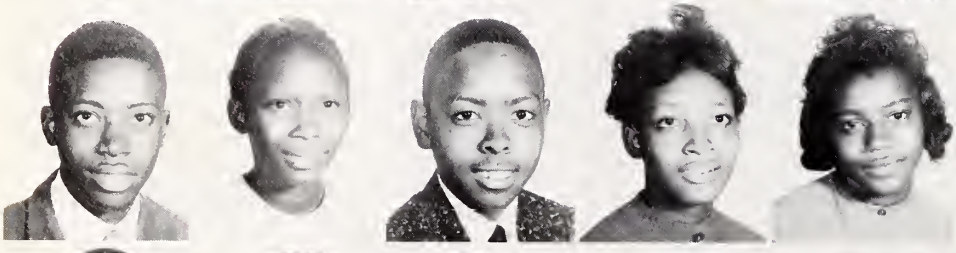

WALKER, JOSEPH
WALKER, MADALINE
WALKER, STEPHEN
WALL, BETTY
WALLACE, KATHLEEN

WALLACE, ROBERT
WALLACE, RUBY
WALLACE, VIVIAN
WASHINGTON, GEORGE
WEDDINGTON, JOANNA

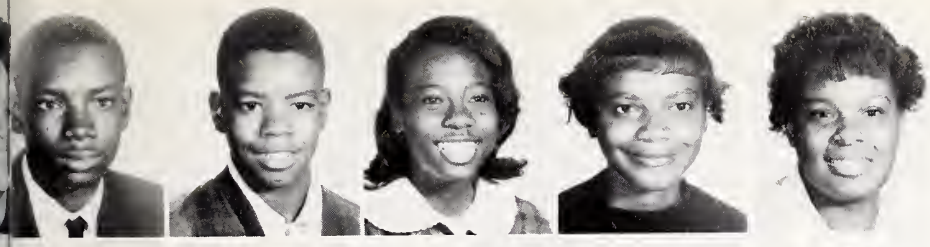

WELLS, HOWARD
WILLIAMS, CALVIN
WILLIAMS, CASSANDRA
WILLIAMS, CECELIA
WILLIAMS, ELDORIS

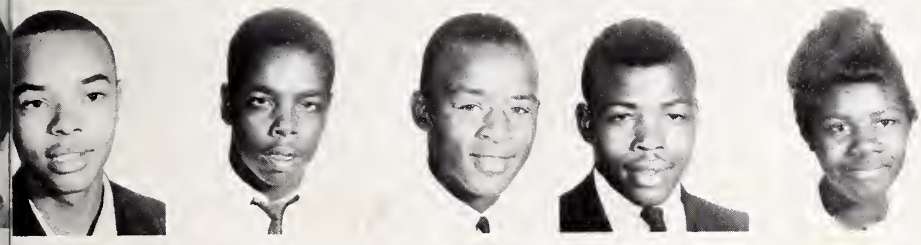

WILLIAMS, GILBERT
WILLIAMS, JOHN
WILLIAMS, JOHN E.
WILLIAMS, LENNIE
WILLIAMS, PEGGY

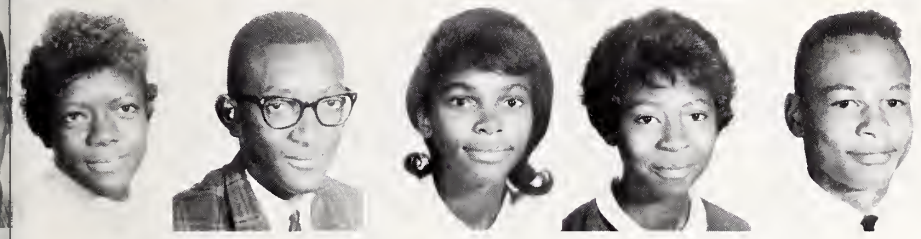

WILLIAMS, RACHAEL
WILLIAMS, WILLIE
WILLIS, CAROLYN
WILSON, FRANCES
WILSON, RAY

WILSON, SAMUEL
WINGATE, VERDAIR
WITHERS, BARRY
WITHERS, ELIZABETH

WITHERS, MARY
WITHERSPOON, ERNEST
WITHERSPOON, SHIRLEY
WOODS, LEAVONNE

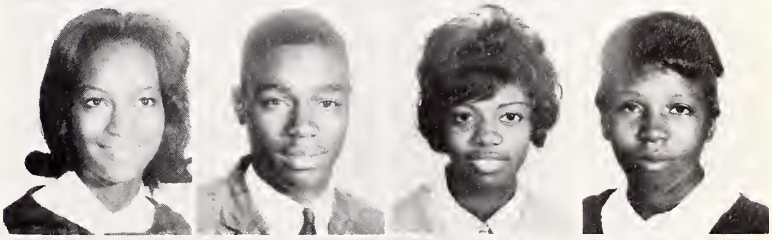

WRIGHT, EDDIE
WRIGHT, EUGENE
YELDELL, SANDRA
YOUNG, VERA

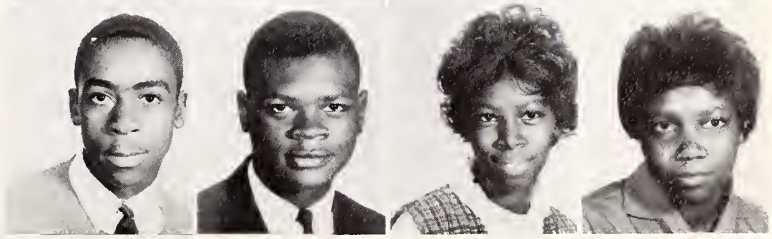

ADAMS, JOYCE A.
ALEXANDER, ANNA
ALEXANDER, CAROLYN
ALEXANDER, DONALD
ALEXANDER, HARRIET

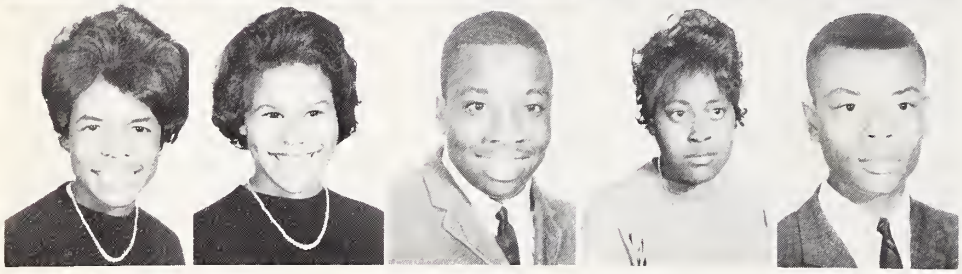

ALEXANDER, JEANETTA
ALEXANDER, THEODORA
ALFORD, EARNEST
ALLEN, MARCIA
ANDERSON, EDWARD

ANDERSON, JAMES
ASHFORD, KENNETH
BAILEY, BARBARA
BAILEY, JOYCE

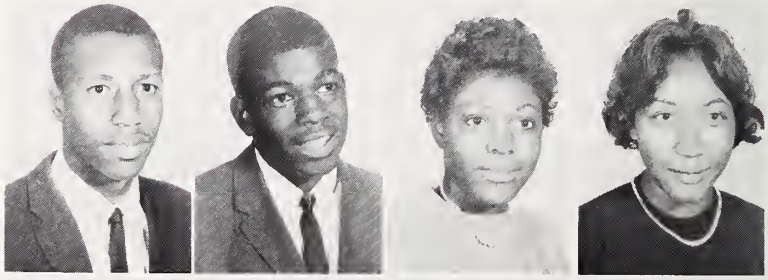

BAKER, LUCINDA
BALLARD, JESSIE
BANDY, WILLIE
BARNES, GLORIA

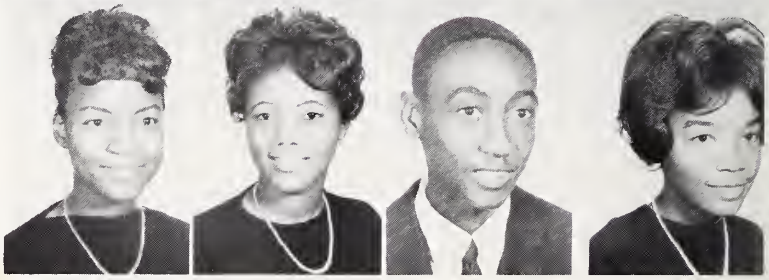

Juniors await many new

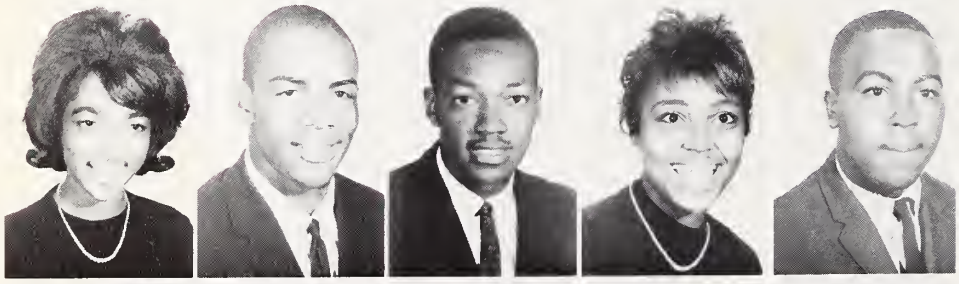

BELTON, JACQUELINE
BENNETT, GROVER
BENNETT, McARTHUR
BERRY, SHERRY
BIDGOOD, WALTER

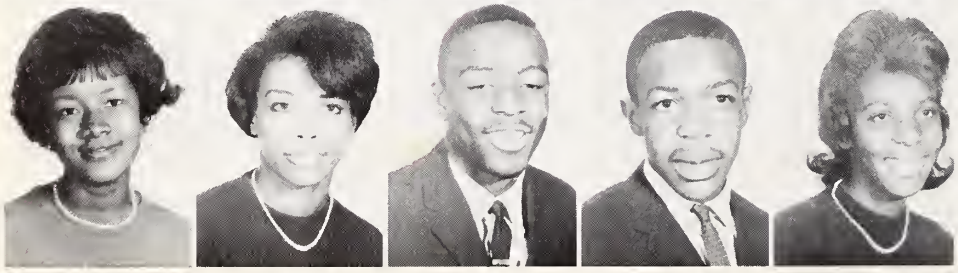

BLACKMON, ARNESHIA
BLACKMON, MARY D.
BLAIR, ERIC
BLAKENEY, TONY
BLAKER, HELEN

BOLTON, GEORGE
BOOKMAN, BARBARA
BOULWARE, WILLIE
BOYD, HELEN
BOYTON, ARGIE

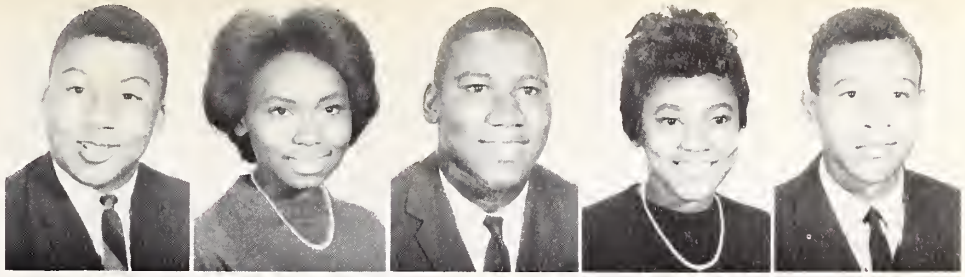

BRACEY, WILLIE
BREVARD, MARY F.
BREWER, OSBORNE
BROWN, CLYDE
BROWN, FRANK

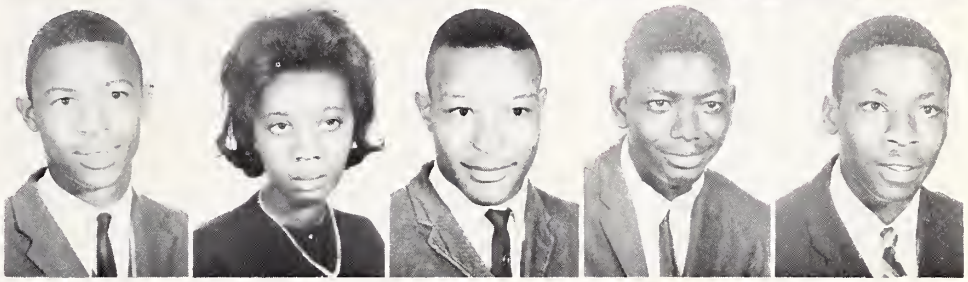

BROWN, GERALDINE
BURROUGHS, MOSES
BYERS, NORA
BYERS, SAMUEL

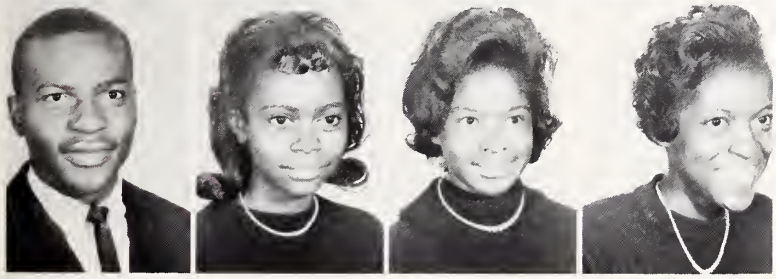

BYRD, RONALD
BYRD, TESSIE
CALDWELL, DOROTHY
CALDWELL, GISLE

experiences and opportunities

CALDWELL, MELVIN
CAMPBELL, DORETHA
CANNON, CARMEN
CAROTHERS, JUDY
CARTER, MOLLIE

CASON, MYRDIS
CATHEY, AMELIA
CATHEY, FRANZEL
CATHEY, HARRIET
CHAPPEL, JANIE

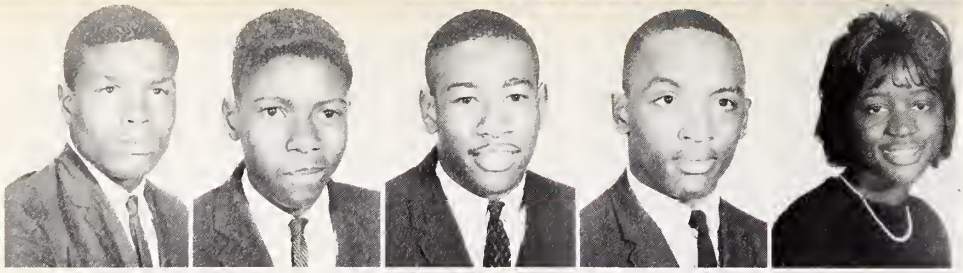

CHERRY, JAMES
CHERRY, ROBERT
CHILES, DARRELL
CLARK, CHARLES
CLARK, LUVENIA

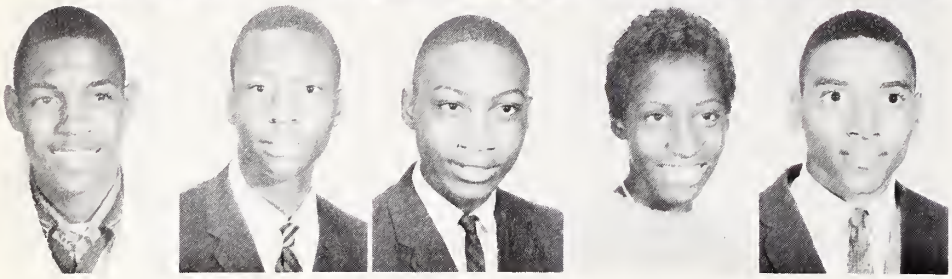

CLARK, MARCUS
CLOUD, WILLIAM
COCHRAN, JIMMY
COOPER, DOROTHY
COOPER, GEORGE

COOPER, RONALD
COVINGTON, SAUNDRA
CRAIG, ANNETTE
CRAWFORD, DAVID

CRAWFORD, DELORIS
CRAWFORD, GWENDOLYN
CREECH, CHARLIE
CUNNINGHAM, BELVINIA

The good man is the builder

CURRIE, JUANITA
CURRY, VIVIAN
DAVIDSON, ETTA
DAVIDSON, GLORIA
DAVIDSON, JANICE

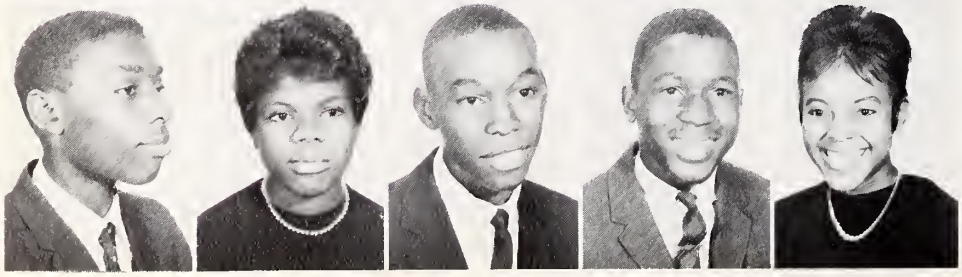

DAVIDSON, PERRY
DAVIS, BARBARA
DAVIS, JAMES C.
DAVIS, JOHNNY
DAVIS, JULIA

DAVIS, PERRY
DAWKINS, WILLIE
DEWALT, TOMMIE
DIGGS, CLARETHA
DIXON, BRENDA

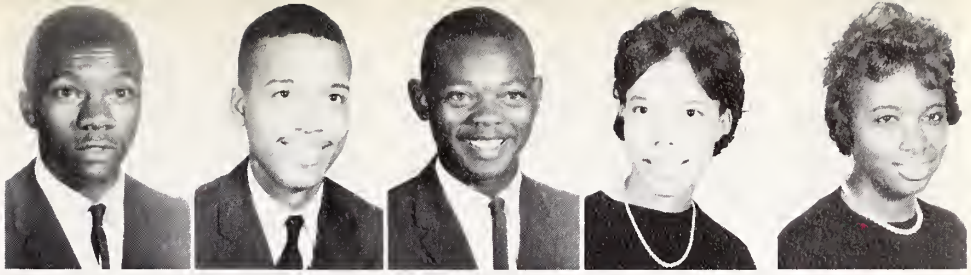

DOUGLAS, HENRY
DUNCAN, CARRIE
EAVES, GLADYS
EGLESTON, PEGGY
ELDER, ULYSSES

ENGLISH, ERIC
ENGLISH, SUSAN
ERVIN, ANNIE
FAULKNER, KEITH

FAULKNER, MAMIE
FEASTER, PERNELL
FERNANDEZ, LARRY
FRAZIER, BARBARA

if he builds what is good

FRAZIER, BARRON
FRAZIER, JOHNNY
FRAZIER, WILLIE
GAINES, BEVERLY
GARNER, JANE

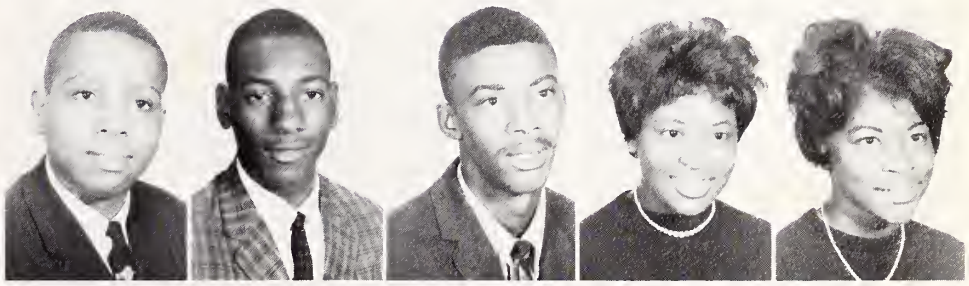

GARY, DAVID L.
GASTON, JAMES C.
GERALD, JIMMY
GILCHREST, SHIRLEY
GILMORE, ELIZABETH

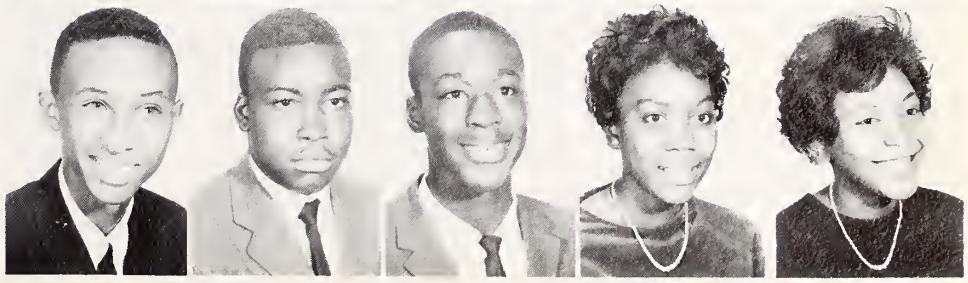

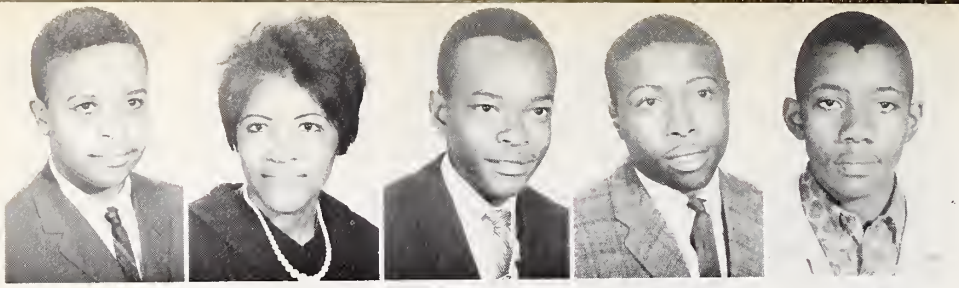

GLENN, ANTHONY
GLENN, KITTY
GRAHAM, FREDDIE
GRAHAM, JAMES
GRAHAM, RONALD

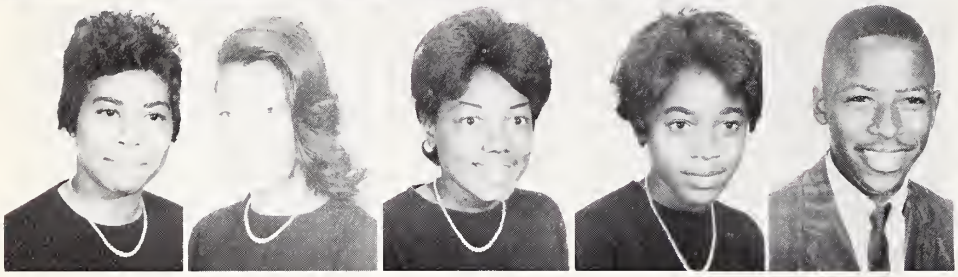

GRADDY, HAZEL
GRANT, ALLIE L.
GRAY, VERONA
GREENE, CECELIA
GREENE, CECIL

GREGORY, ARETHA
GRIER, OSCAR
GRIFFIN, ERNESTINE
GUINYARD, BARBARA

HAGANS, JADE
HALLMAN, GLORIA
HANKERSON, WILLIE BELL
HARMON, LINDA

The Junior Senior Prom is

HARRIS, BARBARA
HARRIS, BRENDA
HARRIS, LUCILLE
HAWKINS, PAULETTA
HEATH, ARCHIE

HEATH, SUSAN
HICKLIN, EDDIE
HODGE, ELIZABETH
HODGES, JAMES
HOGAN, TERRY

HOLLAND, BRENDA
HOOD, WILHELMINA
HOOPER, JAMES
HORSLEY, WALDO
HORTON, ROSE

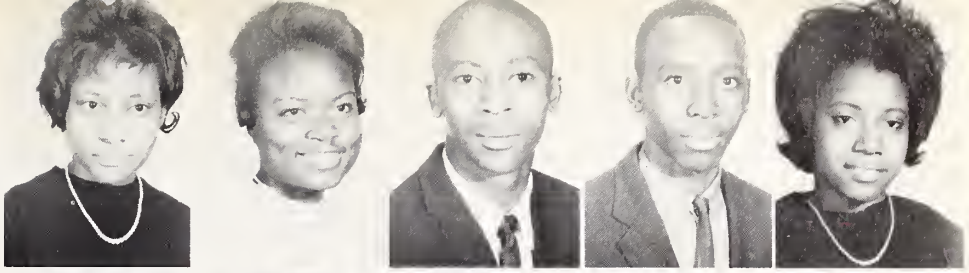

HOUSER, MARGARET
HOUSTON, CAROLYN
HOUSTON, EVELYN
HOWARD, JACQUELYN
HOWIE, JAMES

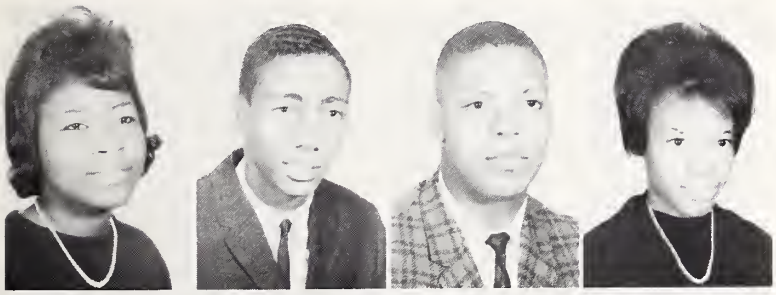

HOWIE, SHIRLEY
HOWEY, JOE
HOWZE, ALPHA
HOWZE, BURNETTA

HUBBARD, FRANK
HUNTER, BETTY
HUNTER, DIANE
ISHAM, MARTHA

Our "Big" Night

JACKSON, ANNIE
JAMES, CHARLES
JAMES, JOHNNY
JAMISON, RICHARD
JOHNSON, GERALDINE

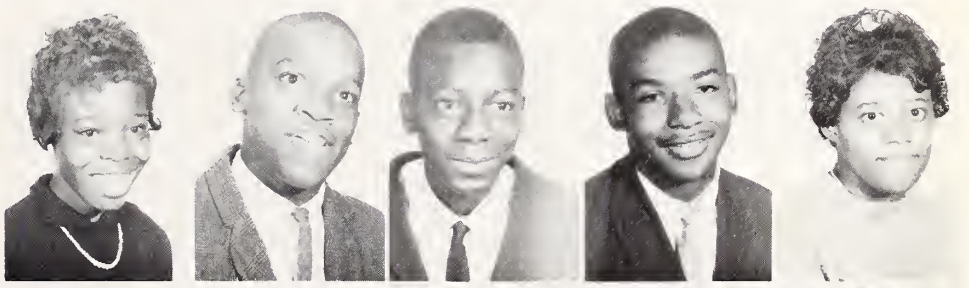

JOHNSON, OLETHA
JONES, FRANCES
JONES, LEON
JONES, STANLEY
KEARNES, HAZEL

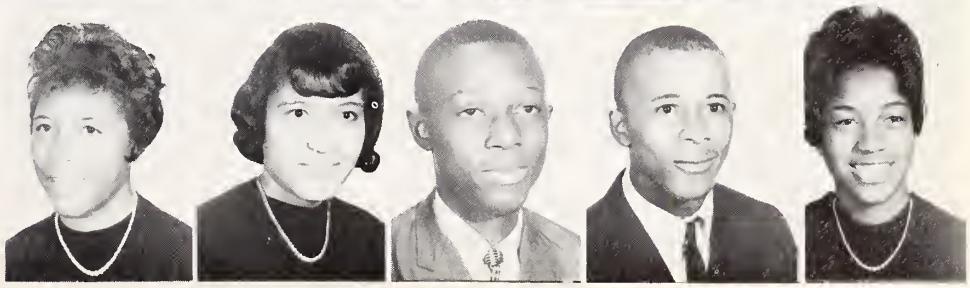

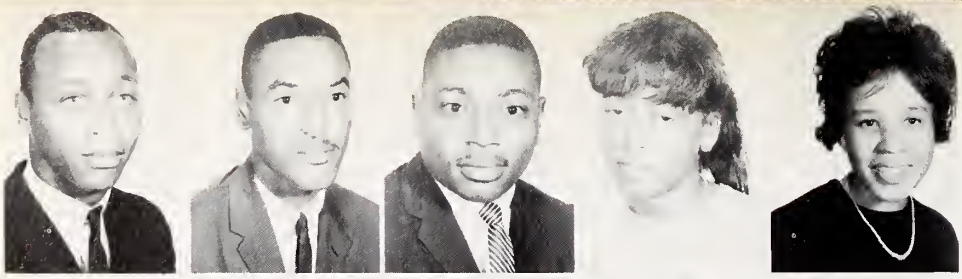

KENDRICK, CHARLES
KENDRICK, DONALD
KENNEDY, CORDELL
KING, ANNIE
LEE, MADGE

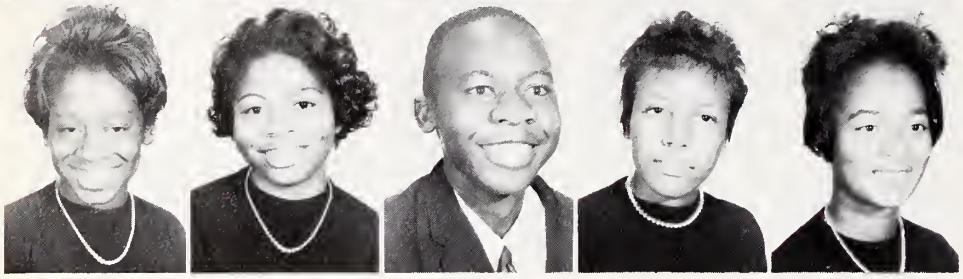

LEGGETT, CYNTHIA
LINDER, LORRAINE
LITTLE, ELBERT
LOMAX, ANNIE
MACKEY, DORIS

MANGUM, NAOMI
MASON, BONNIE
MAXWELL, JOEL
MARTIN, THEODORE

MARTIN, ZENOBIA
McCAIN, NAOMI
McCAIN, VERNON
McCALL, BEVERLY

McCARROLL, ARTHUR
McCASKILL, ADRIAN
McCLAIN, GLORIA
McCLELLAN, JAMES
McCLERY, LYNN

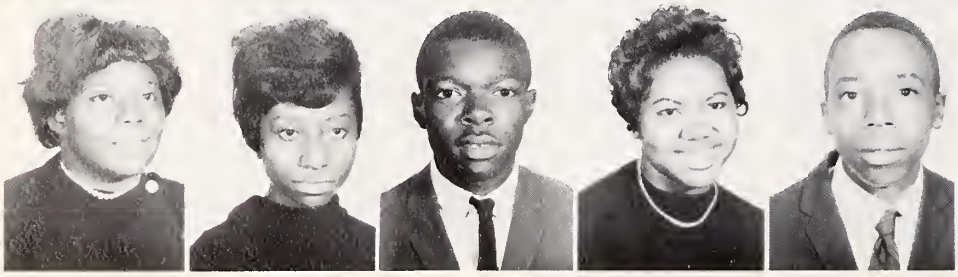

McCOLLOUGH, MARGIE
McCOMBS, GAYLE
McCORKLE, JOHN
McGRANT, BERTHA
McILWAIN, JOHNNIE

McILWAIN, JOSEPH
McKAY, ROBERT
McKINLEY, VIRGIA
McLAUGHLIN, GEORGINA
McMILLER, KATHERINE

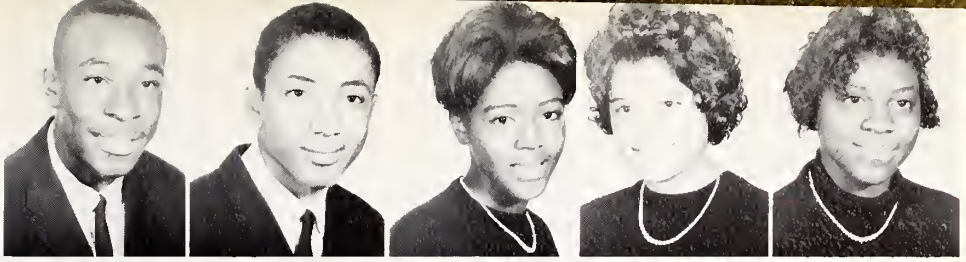

McNEIL, JACQUELYN
McVAY, WILLIE
MILLER, JOSEPHINE
MILLER, SELETHA
MITCHELL, VIVIAN

MOBLEY, BILLIE
MOBLEY, SARAH
MOORE, CARRIE
MOORE, ROSA

MOORE, THOMAS
MURRAY, MILTON
NAIL, CAROLYN
NEAL, EXCELL

NEELY, GRACIE
NEWBERRY, EDWARD
NICHOLAS, ERNESTINE
OLIPHANT, ROBERT
OWENS, HENRY

PAIGE, FREDA
PARLER, HARRIET
PARKER, CARNELLA
PATTON, MAXINE
PATTON, RICHARD

PAYNE, RAY
PETERSON, WILLIE
PLATTS, BRENDA
QUICK, CHARLES
RATCHFORD, JUDY

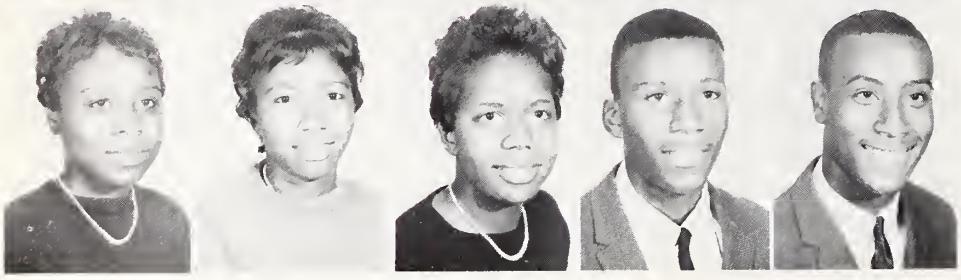

RATCHFORD, SARAH
RATLIFF, MARY
REID, EVA
REID, JOSEPH
RICHARDSON, RALPH

ROBERTS, GWENDOLYN
ROBERTS, WILLIAM
ROBINSON, JOSEPH
ROBINSON, MORRIS

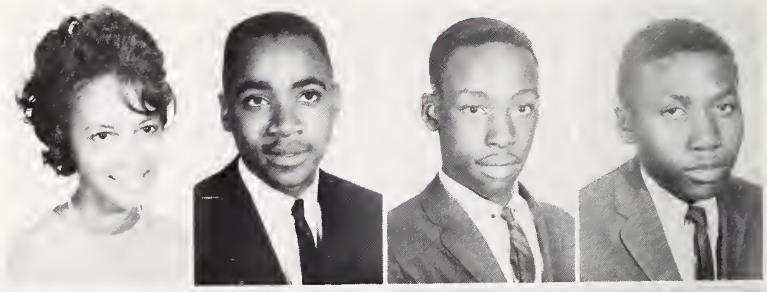

SANDERS, EUNICE
SCOTT, ROSALIND
SEGGARS, LORENZA
SIFFORD, GARDENIA

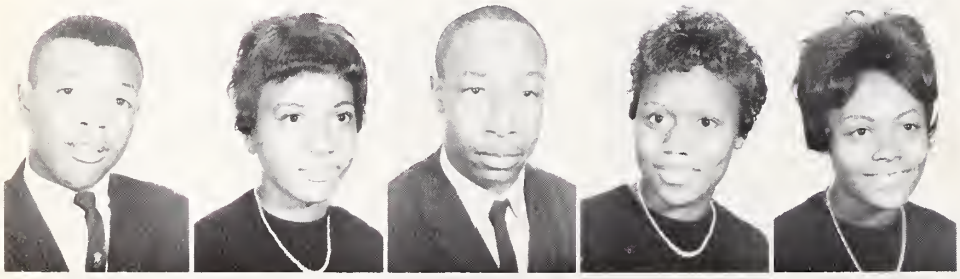

SHIPP, RONNIE
SIMMONS, DORIS
SIMPSON, JOHN
SIMPSON, JOYCE
SMITH, GWENDOLYN

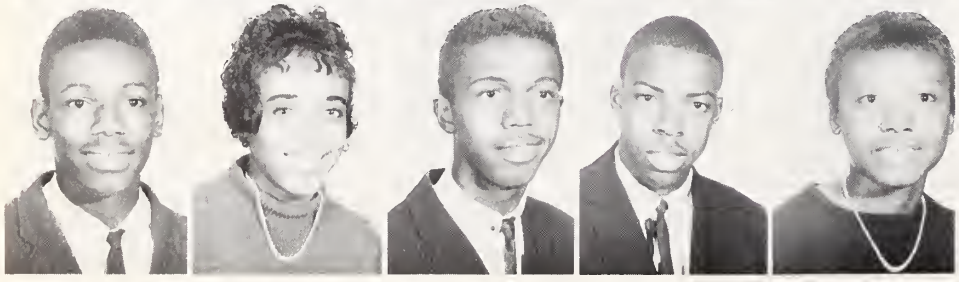

SMITH, ROBERT L.
SPEARS, JACQUELYN
SPRATT, REGINALD
SPRINGS, MELVIN
STEVENSON, LENORA

STEWART, FRANCES
STINSON, JULIAN
STOVER, ARNOLD
STRONG, DENNIS
SUMPTER, DELORES

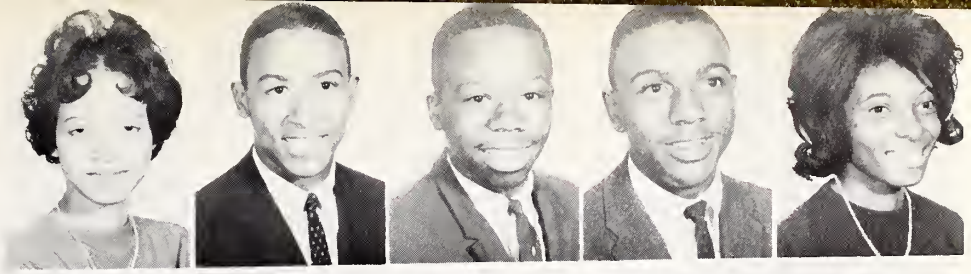

SUSWELL, HATTIE
SWITZER, DELORES
TAYLOR, ARNOLD LEE
TAYLOR, JEANETTE
TAYLOR, KAY FRANCES

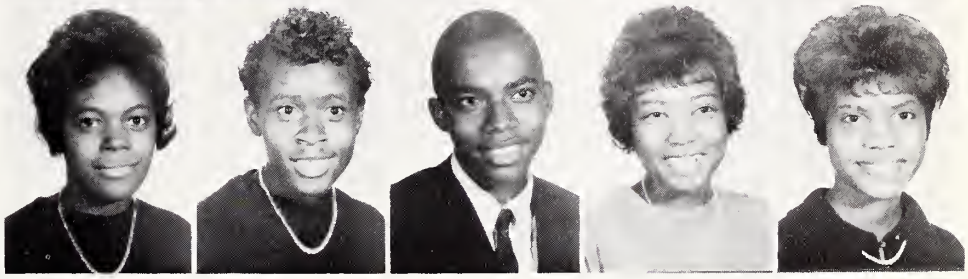

TEETER, CAROLYN
TILLMAN, ALLEN
TILLMAN, SHIRLEY
THOMAS, BOBBY

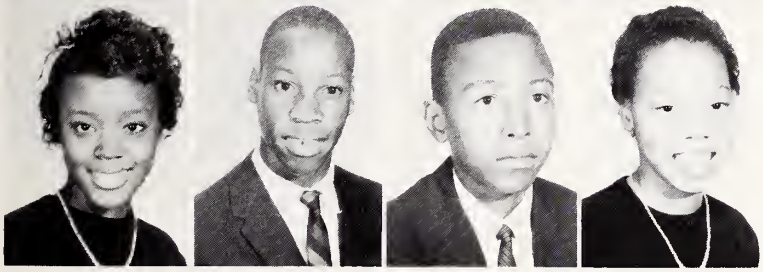

THOMAS, MARGARET
THOMAS, RAYFORD
THOMPSON, EARNEST
THOMPSON, ESSIE

THOMPSON, FREDERICK
TOLLIVER, WILLIAM
TOOMER, ELIZABETH
TRAPPS, MARGARET
VANCE, JAMES

WALKER, BERNICE
WALLACE, RONALD
WALLACE, THOMAS
WALLS, FELTON
WATKINS, VARDRY

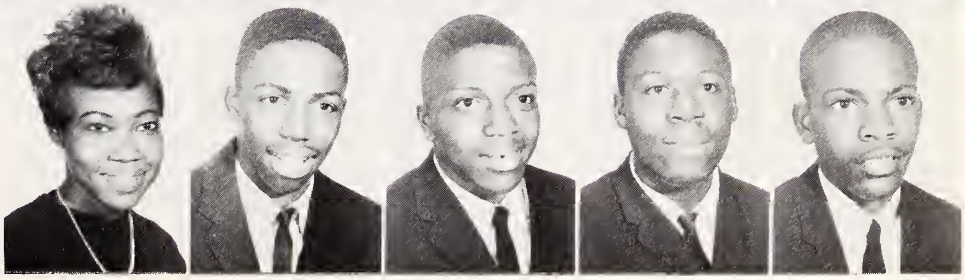

WATSON, VERA
WAY, PATRICIA
WEBB, VIOLA
WERTZ, PATRICIA

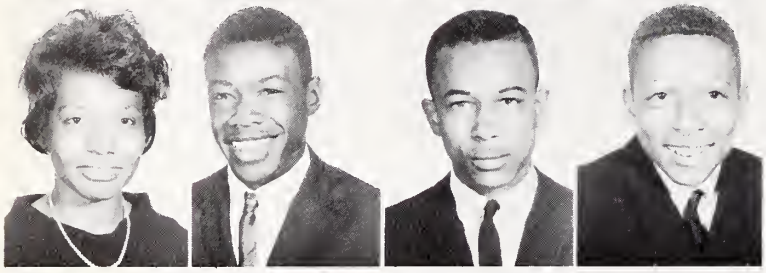

WESTMORELAND, BARBARA
WIGFALL, GRADY
WILLIAMS, DONALD
WILLIAMS, JULIUS

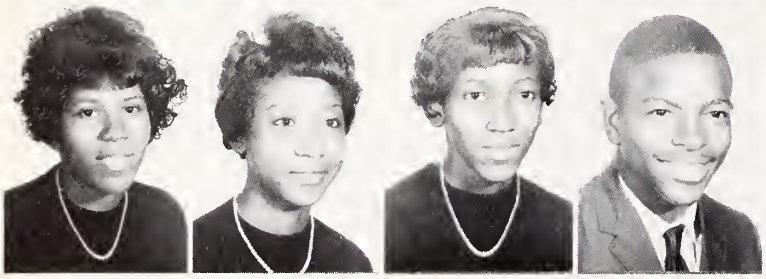

WILLIAMS, LUTRICIA
WILLIAMS, MARYNELL
WILLIAMS, SARAH
WILSON, HENRY

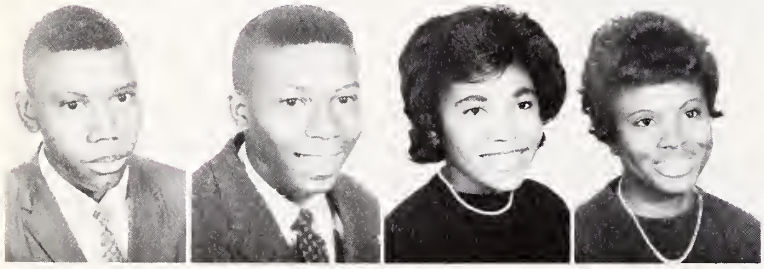

WILSON, JAMES
WILSON, LONNIE
WILSON, MINNIE
WINCHESTER, MARTHA

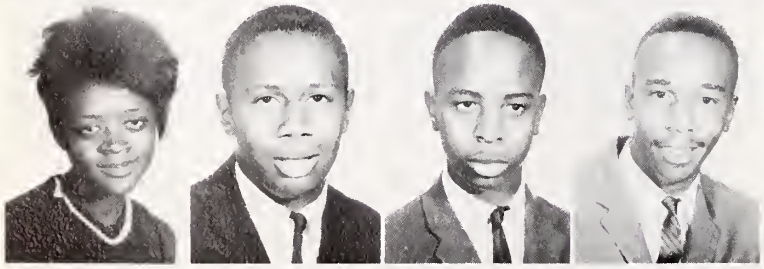

WRIGHT, ALBERTA
WRIGHT, MELVIN
WYLIE, RONALD
WYNN, BOBBY

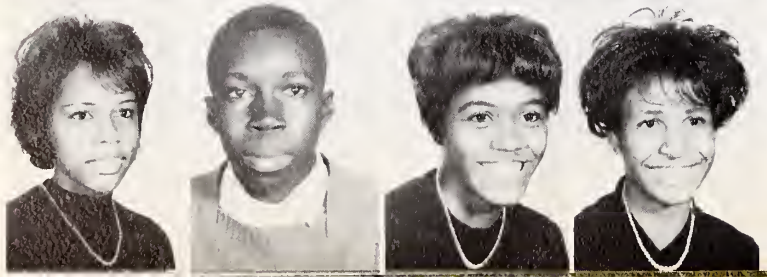

YARBOROUGH, SYLVIA
YOUNG, BILLY
YOUNG, ROBERTA
ZEEK, JOAN PATRICIA

Senior Class Officers

RONALD ROSS
Vice-President

ANDRETTA ANDERSON
Secretary

JOHN C. DAVIS
President
Homeroom President

CYNTHIA BOWEN
Assistant Secretary

ARTHUR DEAVERS
Treasurer

SONJIA DAWKINS
Student Council
Representative

RUDOLPH CARTER
Parliamentarian

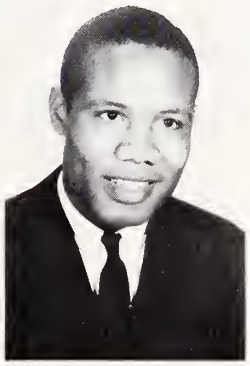

THELMA ALEXANDER
Student Council
Representative

Senior Homeroom Presidents

JOAN
THOMPSON
12-1

SARA
BRYAN
12-3

FRANK
DAVIS
12-4

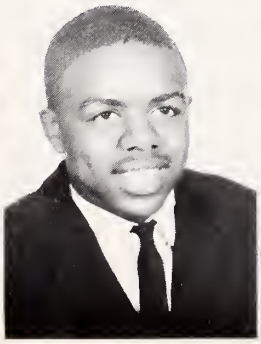

CYNTHIA
GENTRY
12-5

FRANCES
HARRIS
12-6

CALDWELL
COLE
12-7

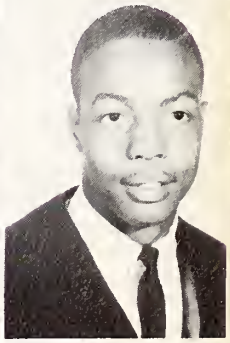

West Charlotte's First Graduating Class . . . 1941

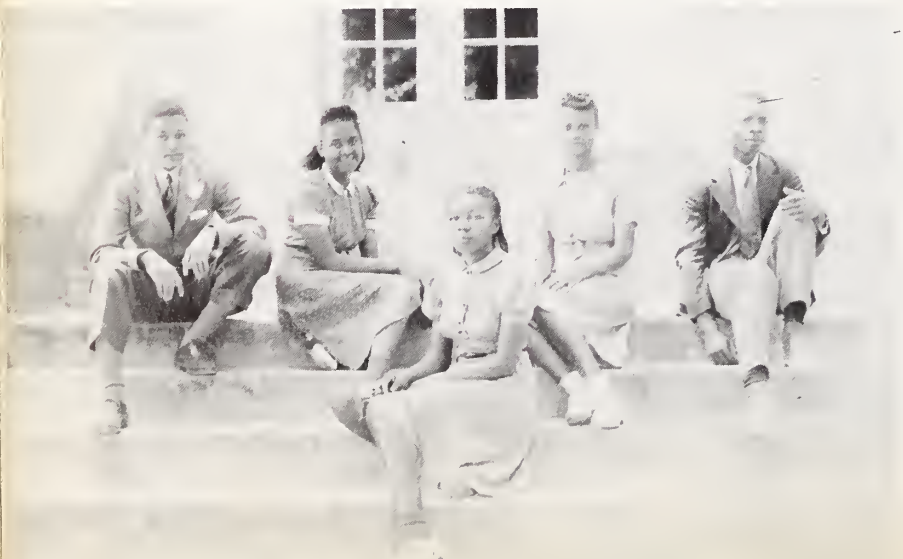

FIRST
SENIOR
CLASS
OFFICERS

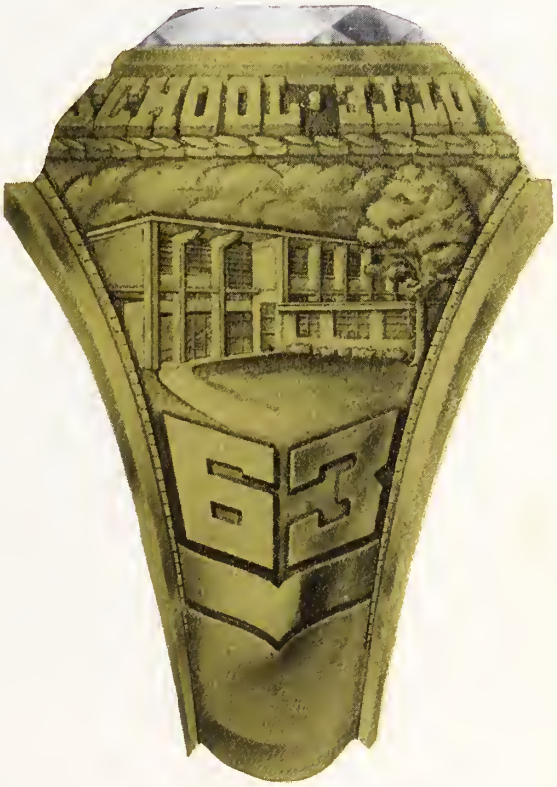

Pins and rings distinguish seniors

West Charlotte's twenty-second graduating class consists of a record 267

Seniors

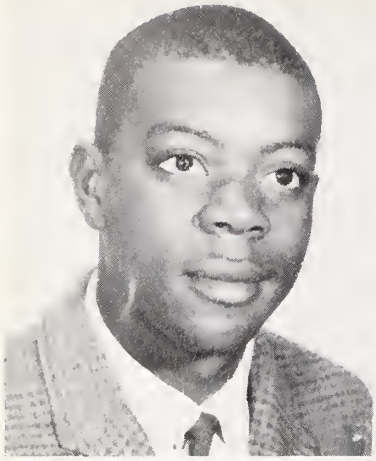

WILLIE AARON
DOROTHY AGURS

JAMES ALEXANDER
JOHN ALEXANDER

Caps and gowns, invitations

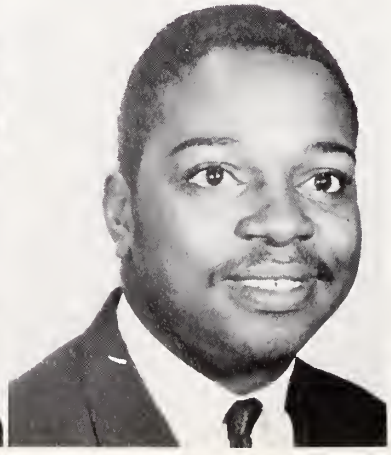

THELMA ALEXANDER
VERNON ALEXANDER

ALONZO ALLISON
ANDRETTA ANDERSON

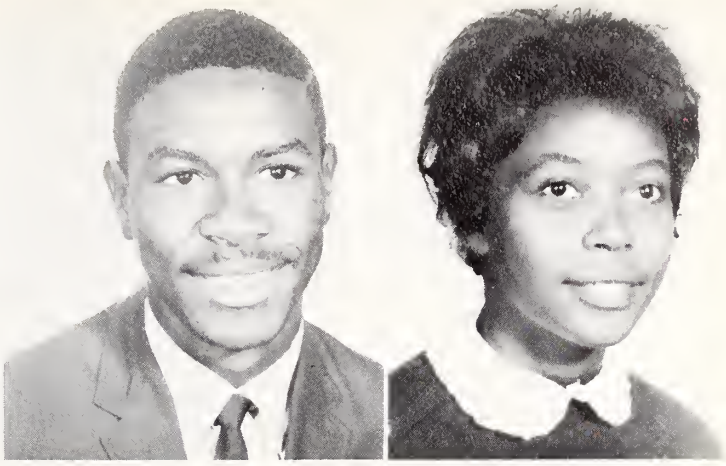

LINDA ANDERSON
ERNESTINE AUDREY

and personal cards hint graduation

DOROTHY BALLARD
JERRY BARNES

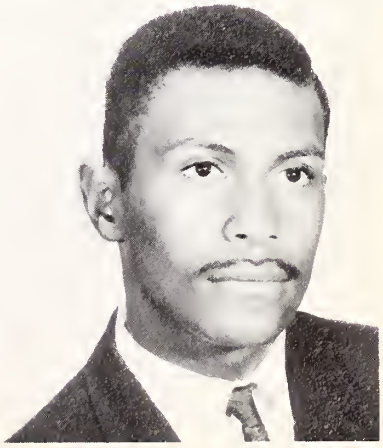

RICHARD BARNES
JOHN BARRIER

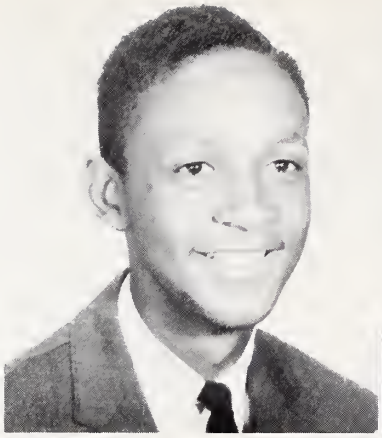

CHARLES BASKINS
GLENDA BEATTY

Commencement looms ahead as

FRANKIE BIGGERS
JAMES BIRTHA

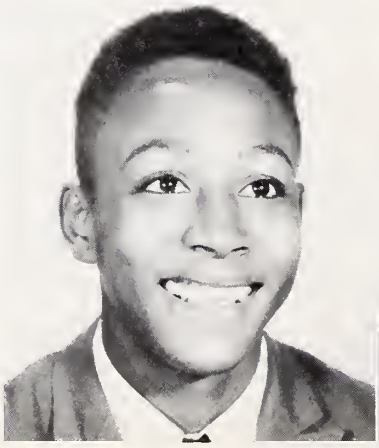

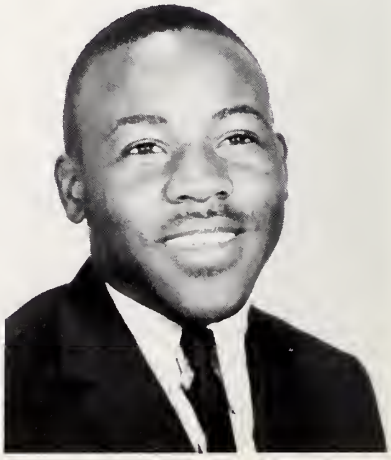

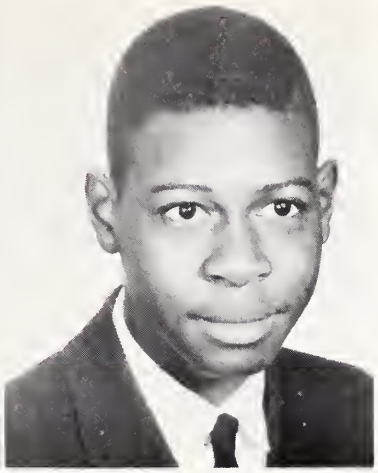

CLARISSA BLACKMAN
FOSTER BLACKMON

JOHN BOST
VIVIAN BOST

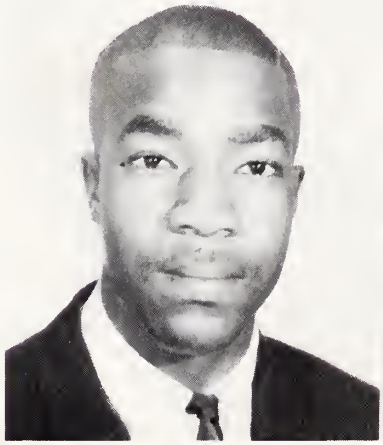

exam time ends! !

CYNTHIA BOWEN
NEWKIRK BOWSER

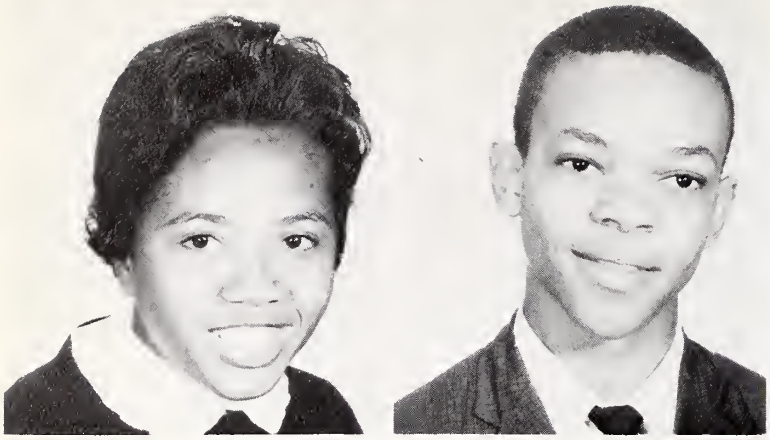

MARY BOYCE
GRADY BOYD

BRENDA BROOKS
BERNARD BROWN

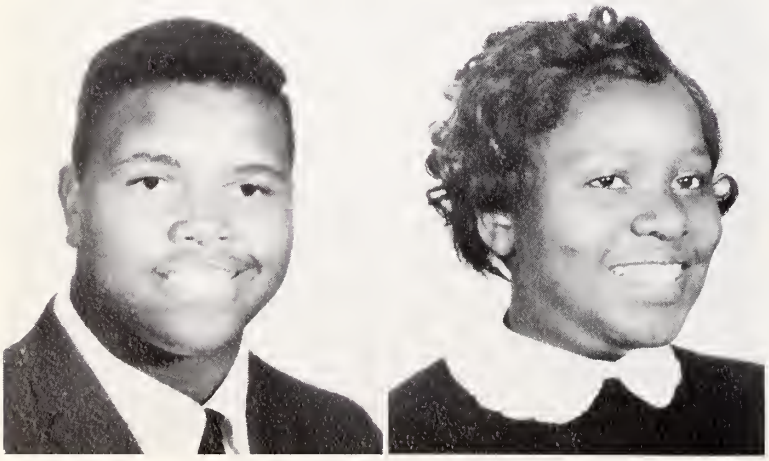

FRANKLIN BROWN
QUEEN BROWN

SARA BRYAN
SAMMIE BURROUGHS

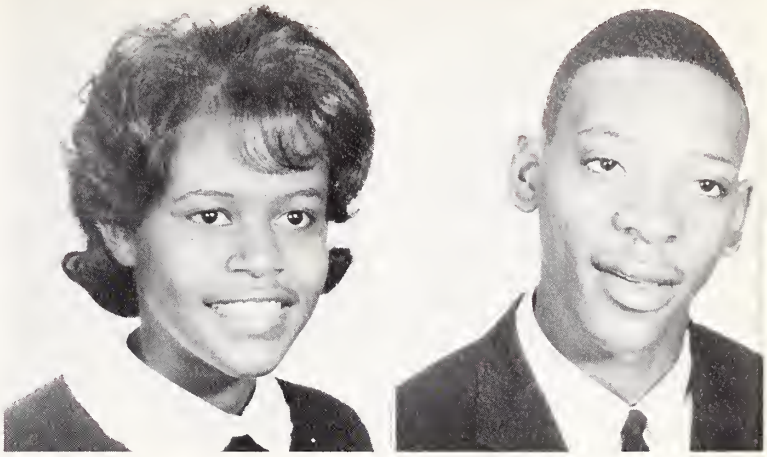

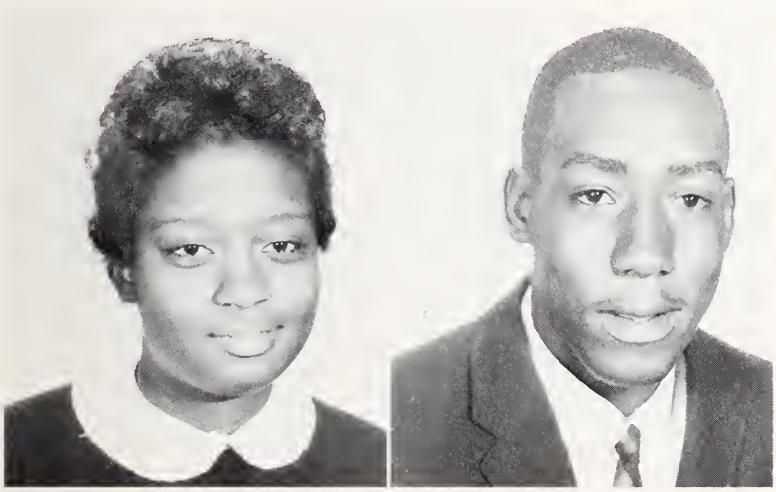

NONA BYERS
LARRY BYRD

WILLIE BYRD
MARGIE CALDWELL

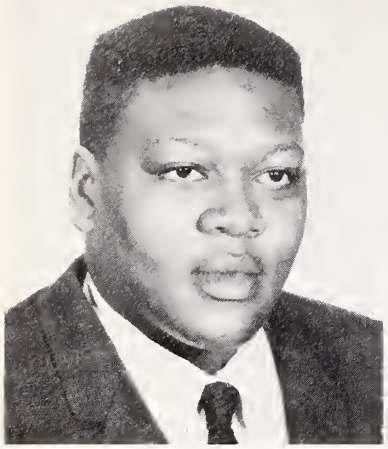

WILLIS CALDWELL
WILLINE CARR

RUDOLPH CARTER
WILLIE CLYBURN

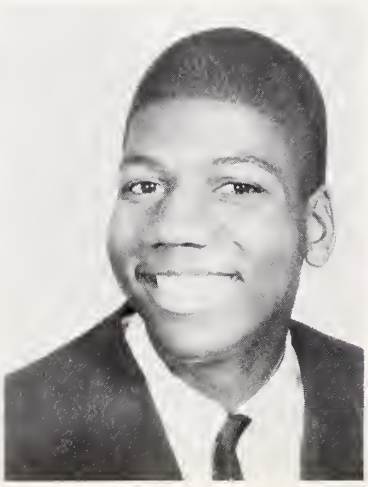

HARRIETT COCHRAN
DANNY COLBERT

CALDWELL COLE
LEROY COOPER

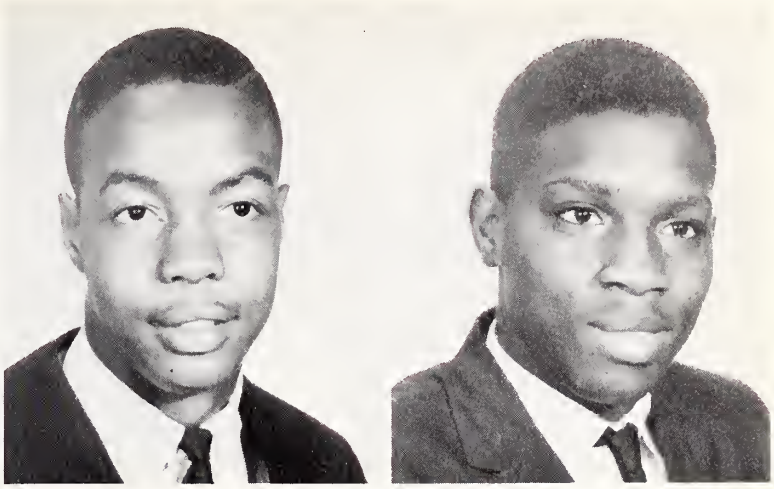

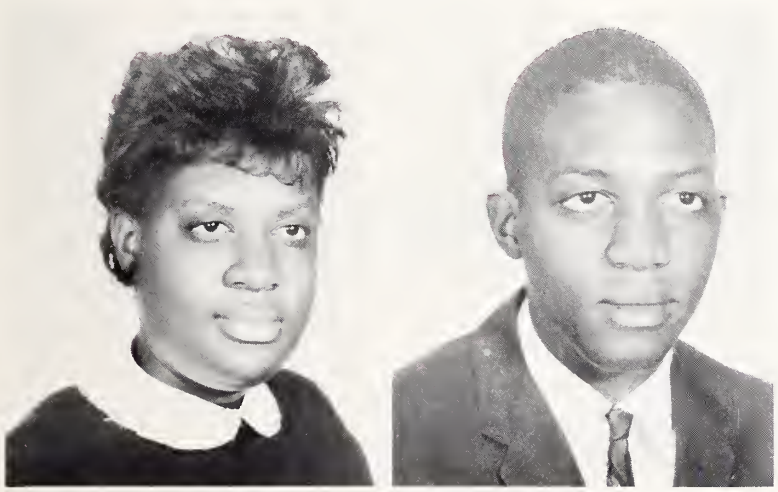

ELIZABETH CORLEY
ROBERT CORLEY

WILVON COSTNER
BARBARA CRAWFORD

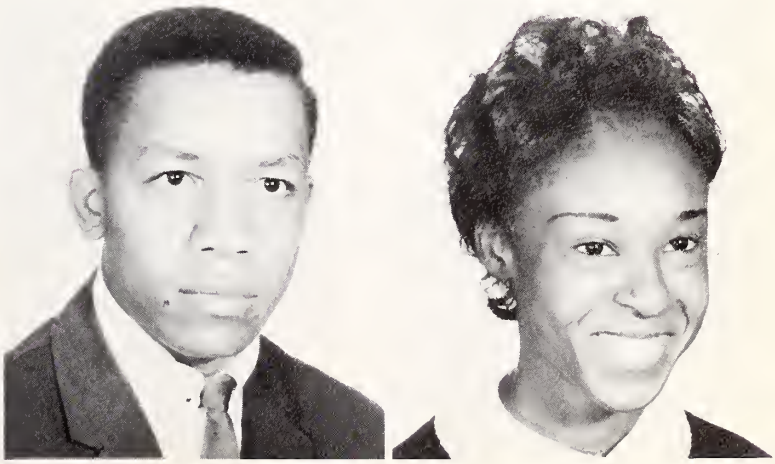

GERALDINE CROSLIN
CATHERINE CUNNINGHAM

PAUL DAVIDSON
DORIS DAVIS

Nerves tingle as we take

FRANK DAVIS
JOHN DAVIS

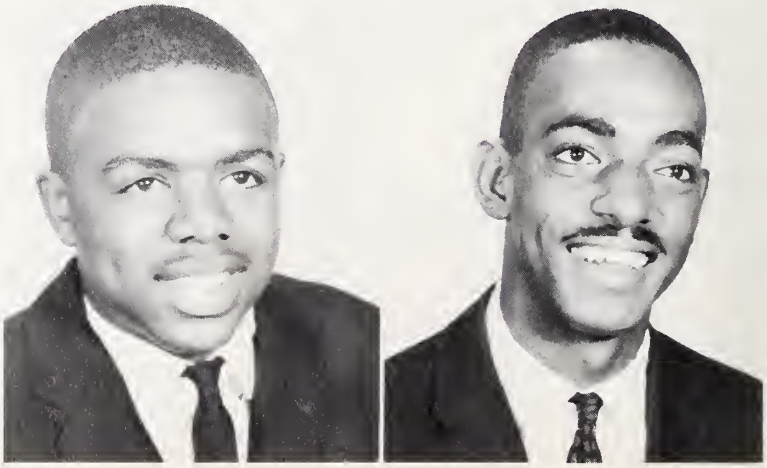

DIANNE DAWKINS
SONJIA DAWKINS

ARTHUR DEAVERS
MYRTLE DENNIS

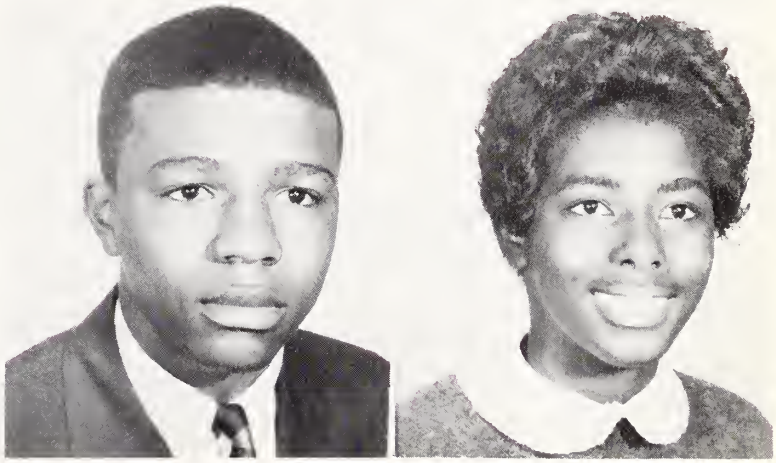

graduation pictures

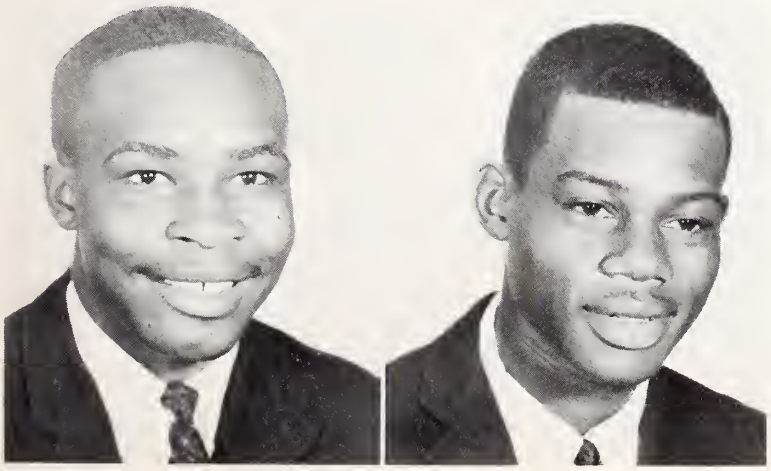

WENDOLYN DIXON
IRA DRAYTON

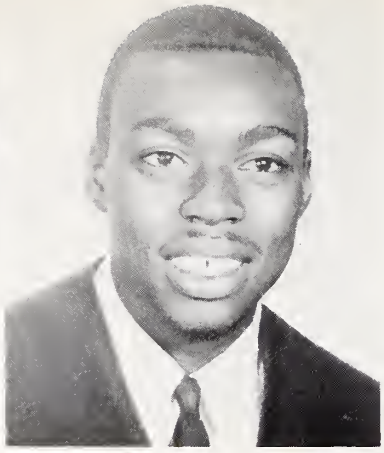

MOZELLE DUNHAM
ELLIOT DUNLAP

QUERRY DUNLAP
CARL ELDER

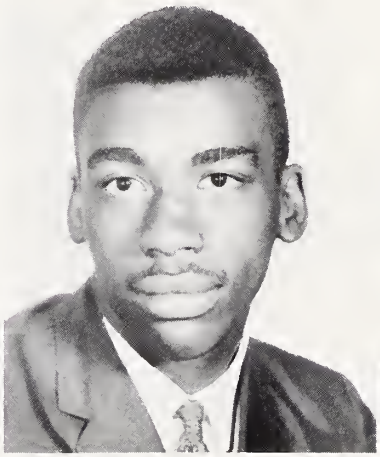
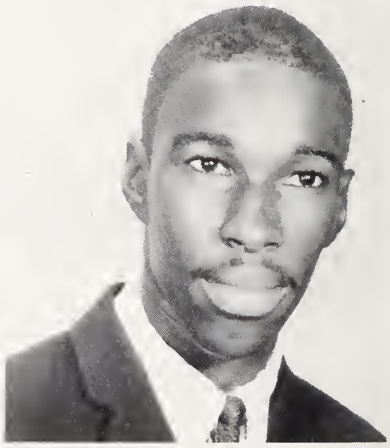

Days at West Charlotte

SYLVIA ENGLISH
MARY ERVIN

BETTY ERWIN
HAZELINE ERWIN

MAXINE ERWIN
MATTIE EUBANKS

will always be remembered

EVERETT FEEMSTER
WILLIE FLOWE

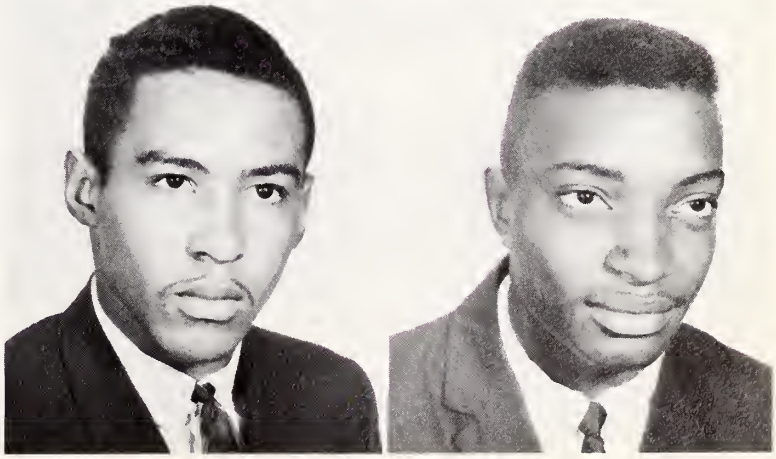

JESSE FOMAN
FREDERICK FORD

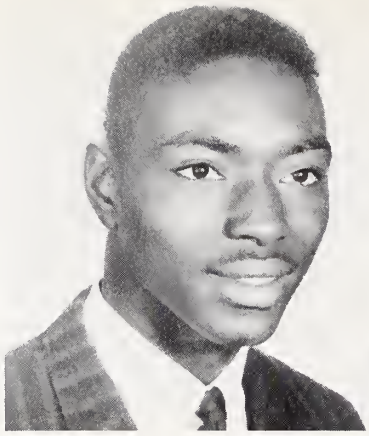

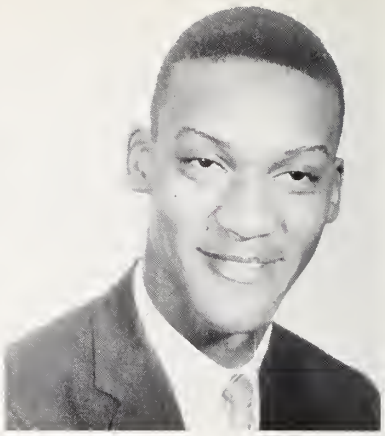

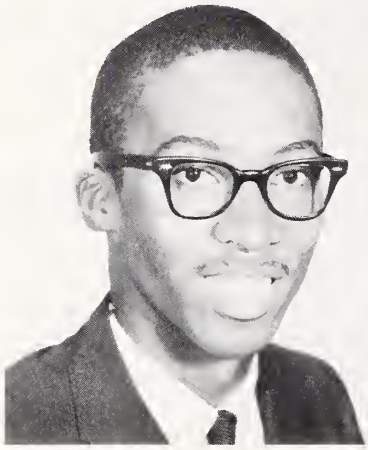

SHIRLEY FORD
ARNOLD FOSTER

Seniors are fun-loving

LOUIS FOSTER
REBECCA FOXX

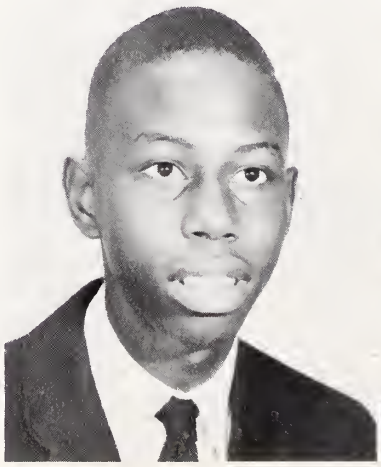

WILMA FRANKS
CAMELLIA FUNDERBURK

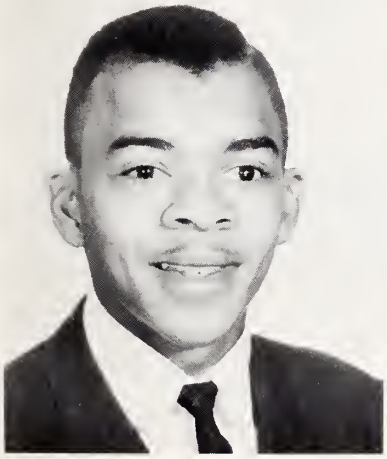

JAMES FUNDERBURK
ADDIE GADDY

Seniors can be serious

PEGGY GADDY
BETTY GAINES

EDWIN GARVENS
EMMA GASTON

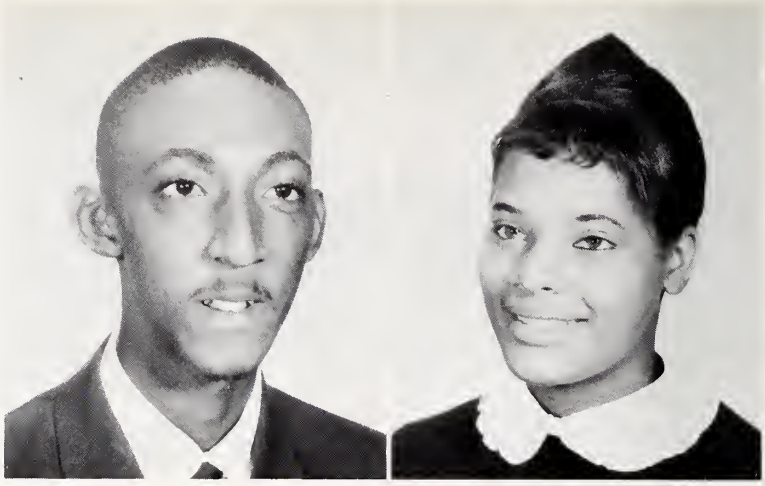

CYNTHIA GENTRY
JOSEPH GILLESPIE

MAXINE GODWIN
JOSEPH GOINS

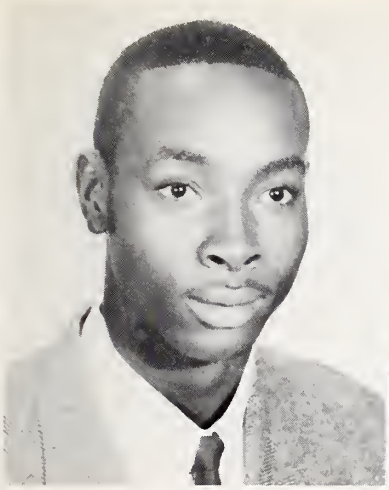
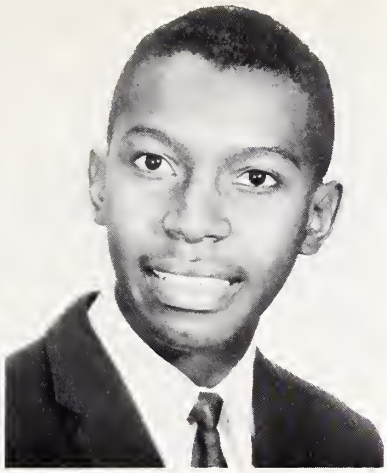

LEROY GRAY
RONALD GRAY

TANIA GRAY
ALICE GRIER

ANNIE GRIER
BERNARD HAIRSTON

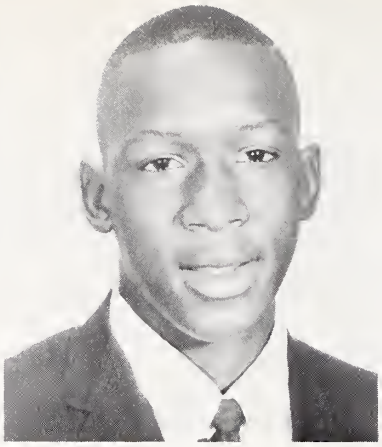

MARY HALL
WILLIAM HAMLIN

CHARLES E. HARRIS
CHARLES O. HARRIS

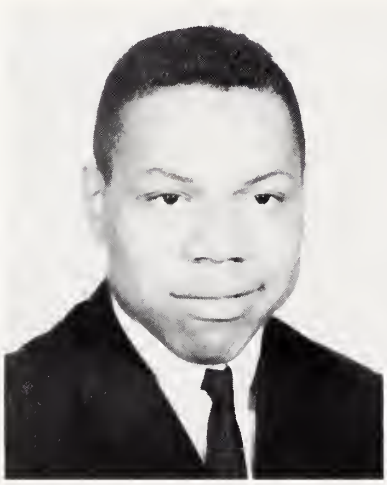
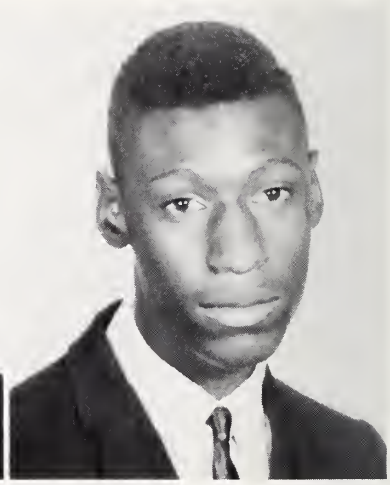

CONSTANCE HARRIS
FRANCES HARRIS

JOHN HARRISON
BOBBY HEMPHILL

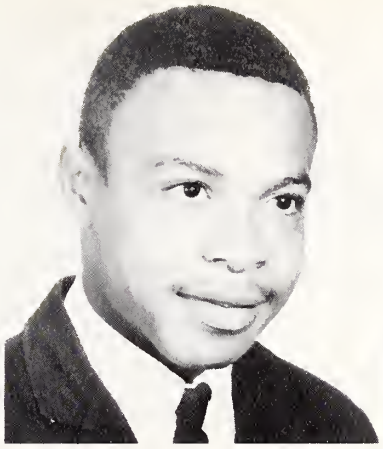

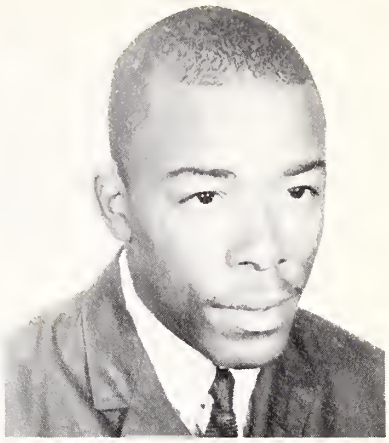

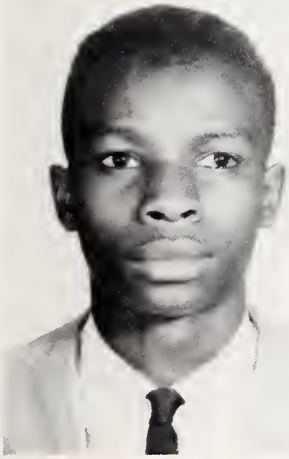

ROBERT HEMPHILL
GRACIE HINTON

GERALD HOFFMAN
FRANKIE HOLSEY

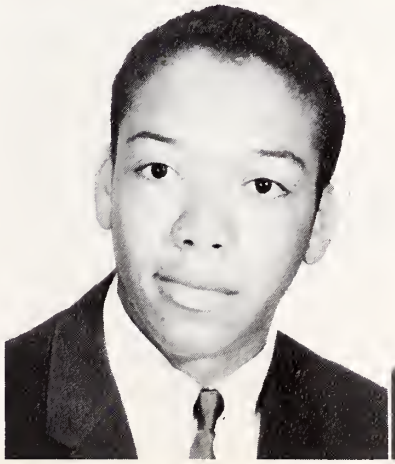

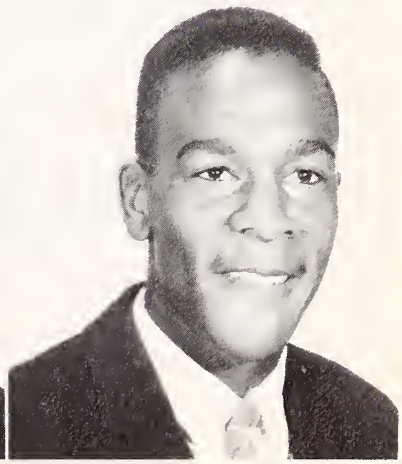

PHYLLIS HOLT
SAMMIE HOLT

GLENDA HORTON
ETHEL HOWARD

PEARLIE HOWIE
JOHNNIE HUDSON

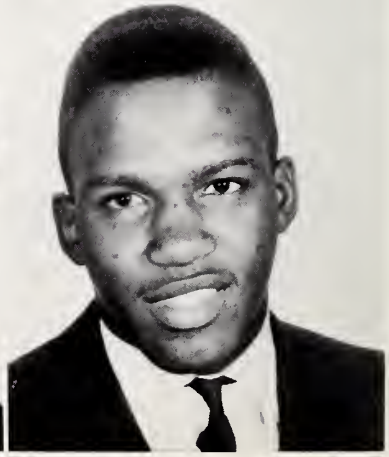

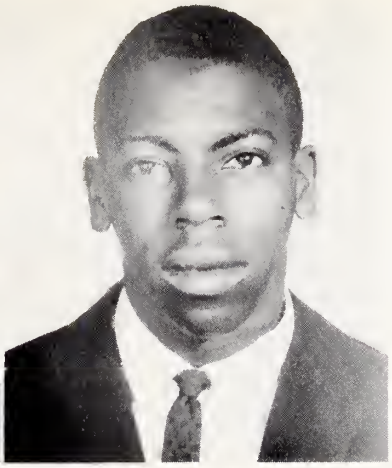

GRACIE HUEY
RONALD HUMPHREY

SONJA HUNT
ELLA HUNTLEY

We thought we could!

CHARLES JACKSON
BYRD JAMERSON

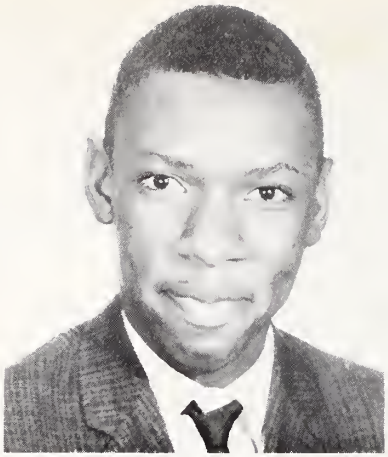

LEON JAMISON
ARTIS JOHNSON

JOHNNIE JOHNSON
JOSEPH JOHNSON

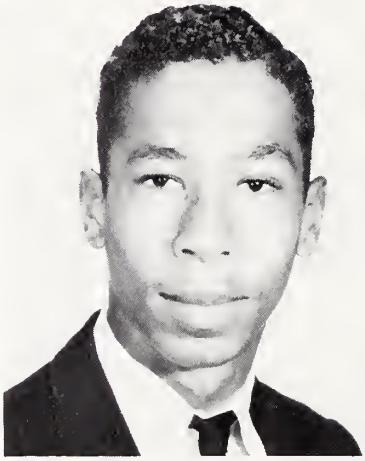
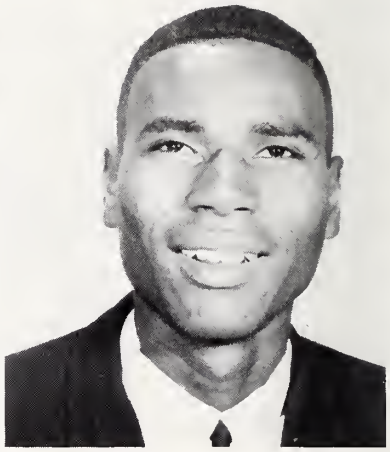

LEURENE JOHNSON
LYDIA JOHNSON

WILLIAM JOHNSON
WILLIE JOHNSON

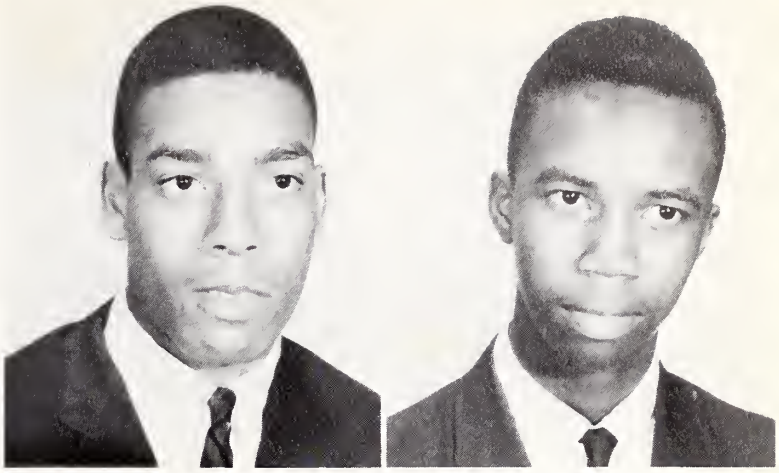

GLORIA JONES
IDA MAE JONES

LAWRENCE JONES
ROBERT JONES

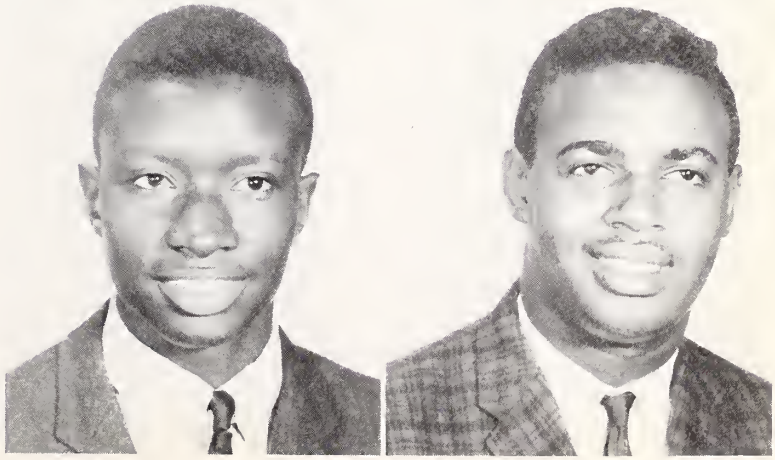

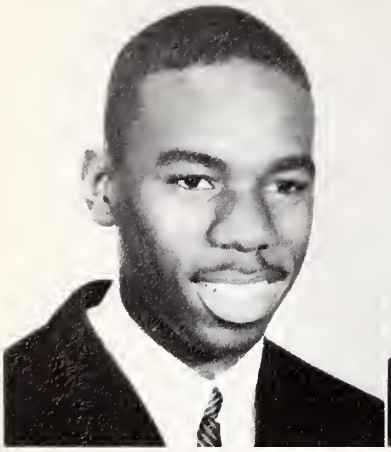

CHARLES JORDAN
ALFRED KENNEDY

EDWARD KENNEDY
FLOREE KENNEDY

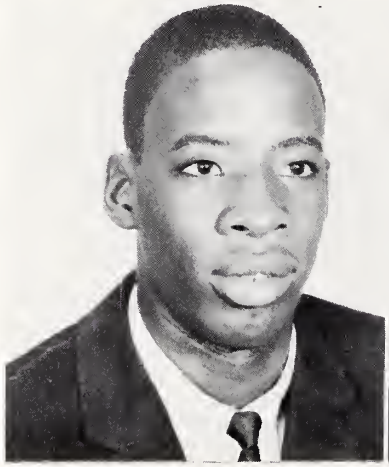

SYLVIA KING
THOMAS KING

IDA MAE KIRK
AARON KIRKLAND

CATHERINE LATTAKER
SHELLEY LAWRENCE

WILLIE JEAN LESTER
BETTY LIGON

JAMES LILLEY
CASSIE LINEBERGER

RICHIEDEAN LOCKE
DARWIN LONG

Practice sessions for

JANIE MACK
BEVERLY MACON

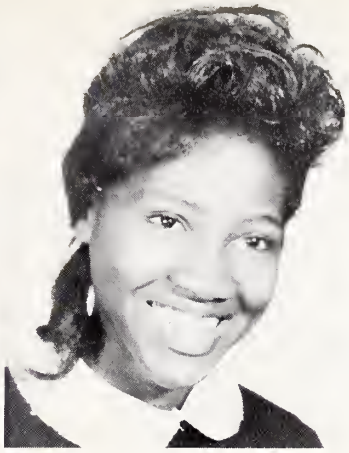

SARAH McCLELLAND
ELDORA McCLINTON

CHARLES McCLURE
JAMES McCLURE

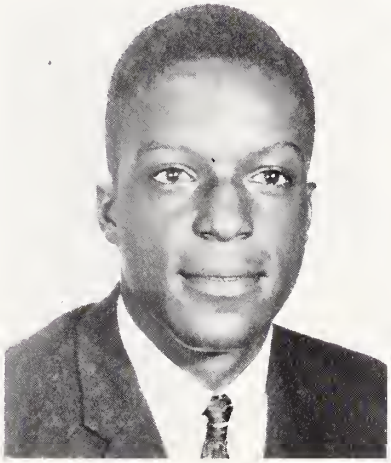
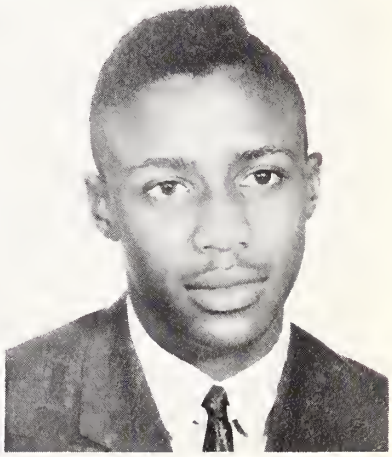

marching drew us nearer-

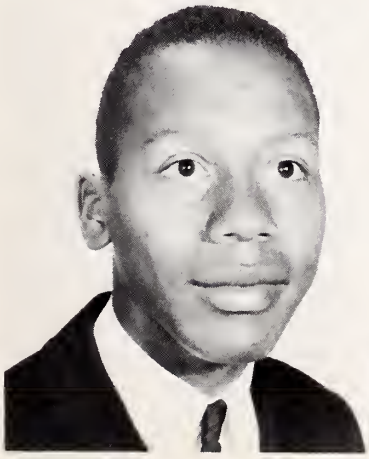

JACKIE McCOLLOUGH
ROY McCOLLOUGH

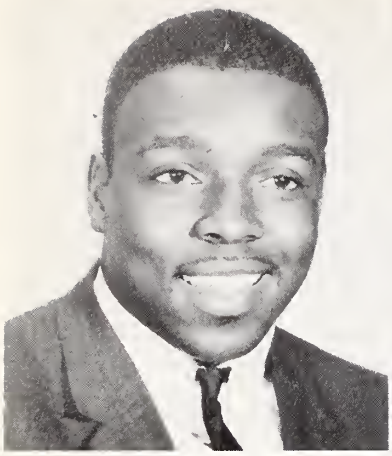

JERRY McCULLOUGH
DELORES McDOWELL

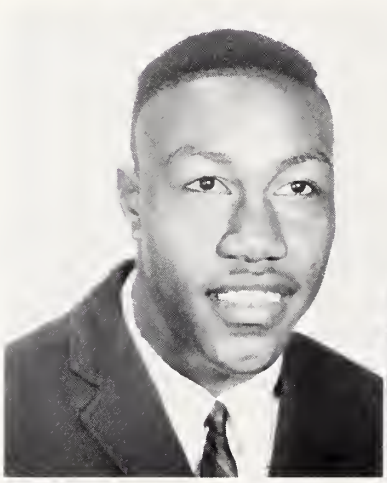

JAMES McDUFFIE
ELEANOR McKENZIE

Tomorrow's world will be a

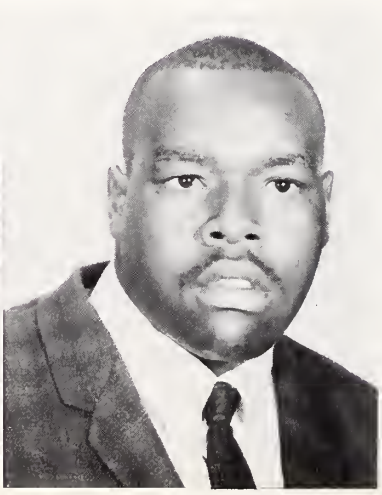

CARLA McLAUGHLIN
EDWARD McMILLAN

ELLA McMILLER
RICHARD McMOORE

BERNARD McMULLIN
MARY McNEIL

product of todays reasoning

EZRA MENDINGHALL
JUANITA MICHAEL

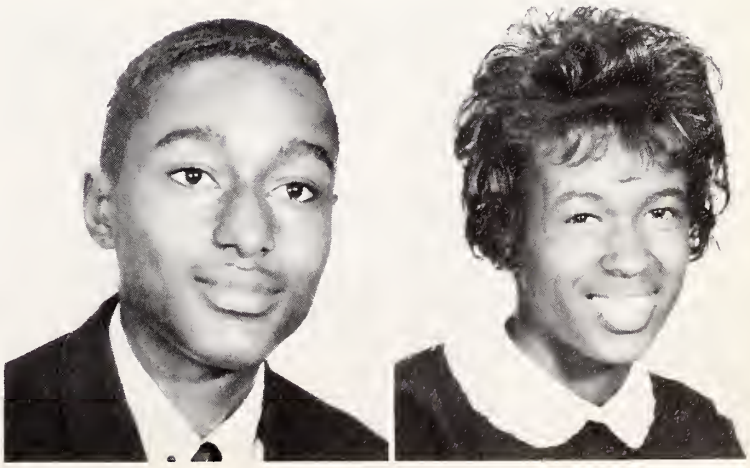

BARBARA MILLER
EMMA MILLER

SARAH MILLER
GARFIELD MILLER

WILLIAM MOORE
BETTY MORRISON

DOLLIE MORRISON
HAROLD MORROW

JOHNNIE MAE MOSES
SHIRLEY NEAL

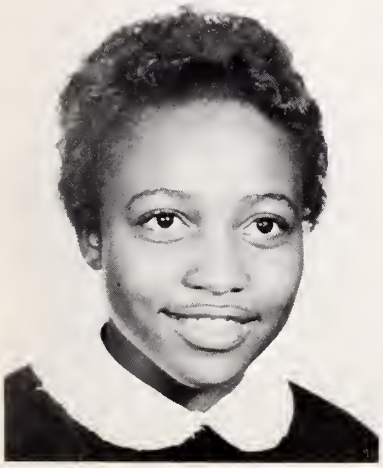

ANNIE NESBIT
JOYCE NICHOLAS

BILLY NICHOLS
GLORIA NOLLEY

SARAH OUTING
ADA PARTLOW

RUTHIE PEARSON
BETTY PEGUESE

LEROY PERRY
JOHNNIE MAE PHARR

WILHELMENA PHIFER
NANCY PINCKNEY

JOE POLK
TRINITA POLK

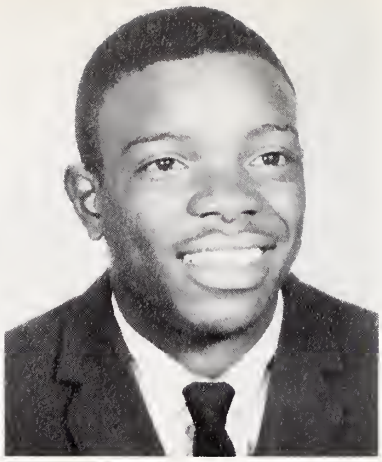

VERMEL POLK
WILLIAM POTTS

JO ANN PULLEY
LEAH RAY

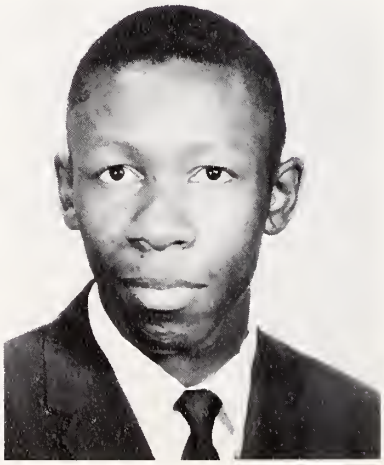

JAMES REID
LEROY RIVERS

ANN MARIE ROBERSON
CHARLES ROBINSON

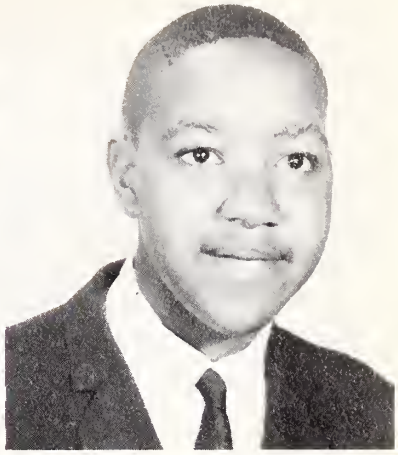

DEBORAH ROBINSON
WILLIE ROBINSON

CHARLES ROSEBORO
RONALD ROSS

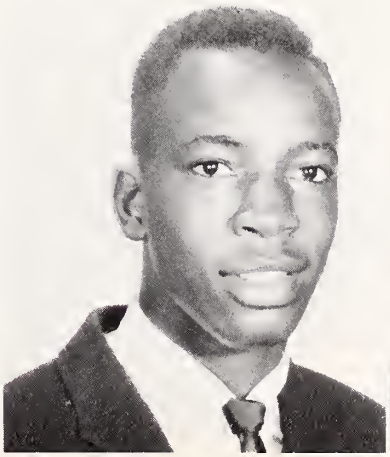

JOHN ROUSE
DIANE SADLER

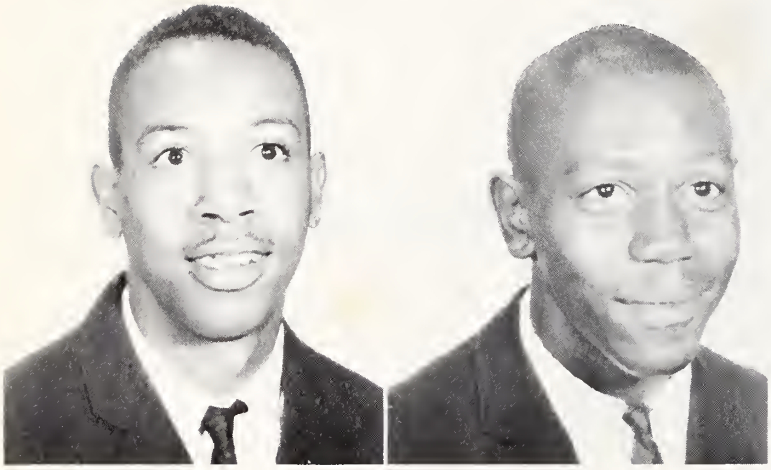

JOHN SADLER
EDWARD SAUNDERS

Hour of classroom notetaking

CHARLES SCOTT
DAVID SIMMONS

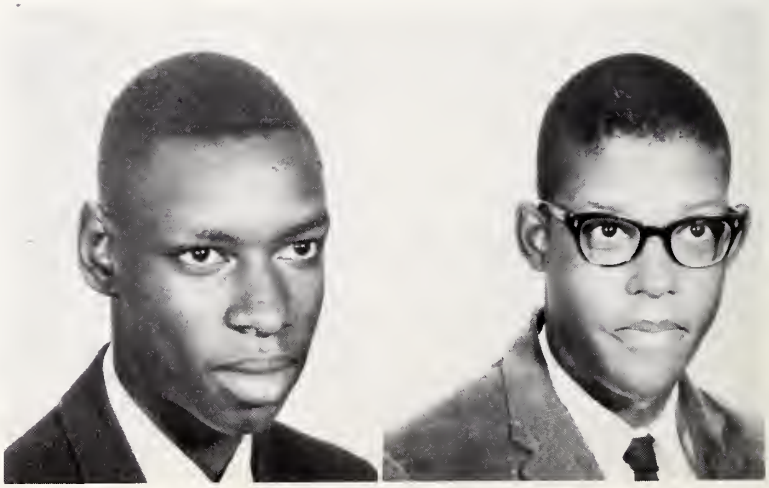

FRANCINE SIMPSON
ERNESTINE SINGLEY

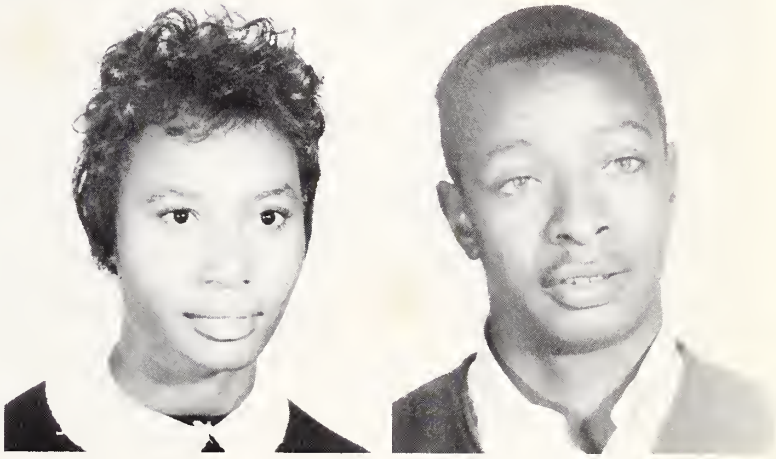

PEGGY SLOAN
BERNARD SMITH

are now but memories

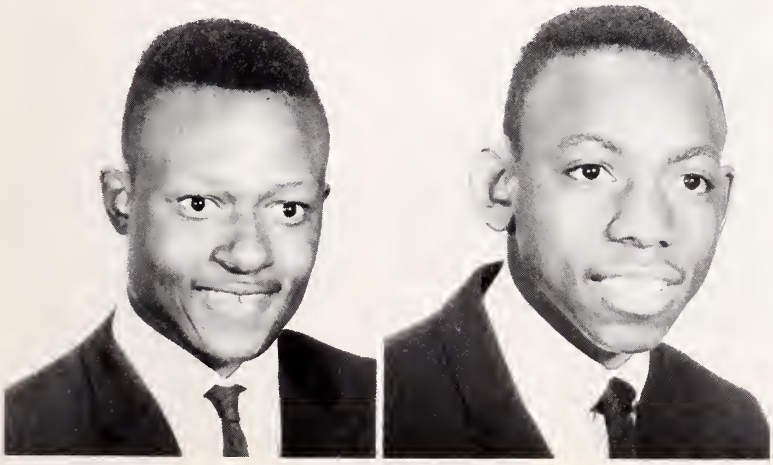

BOBBY SMITH
SYLVESTER STEELE

WAYNETTE STEWART
MARILYN STRICKLAND

JAMES SUBER
DONNIE SUMLER

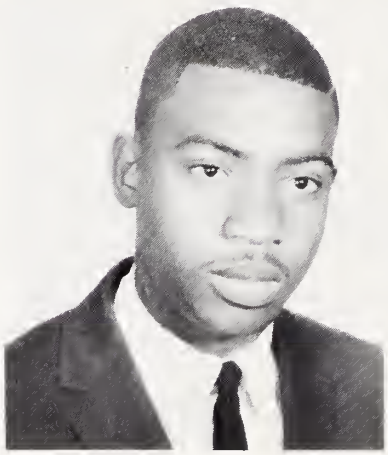

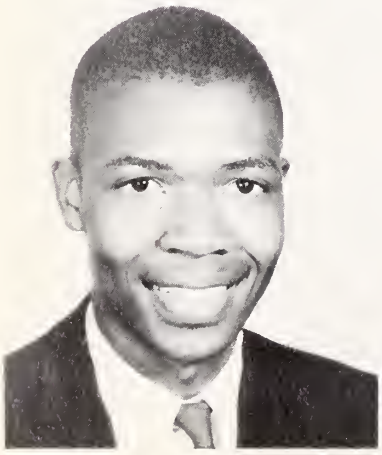
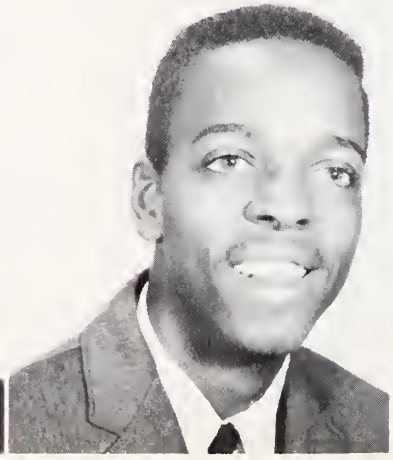

CLIFTON SURRATT
ALEXANDER SUSWELL

ZACHARY TAYLOR
PAULA TEAGUE

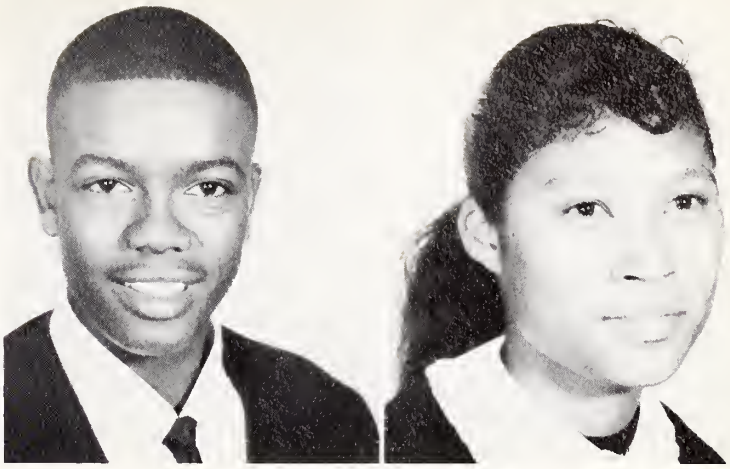

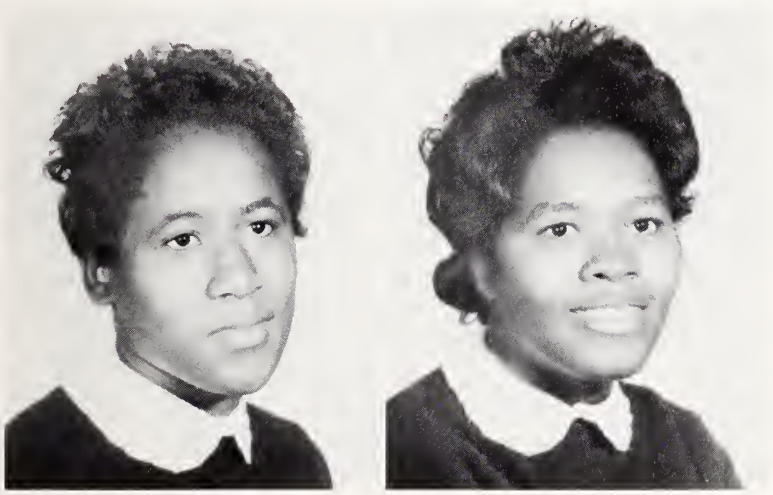

FREDA THOMPSON
JOAN THOMPSON

JO ANN THOMPSON
SANDRA THOMPSON

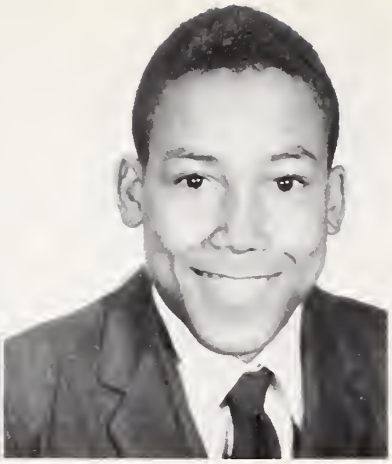

ISAIAH TIDWELL
JAMES VANCE

JOHNNY VANCE
WILLIE VAUGHN

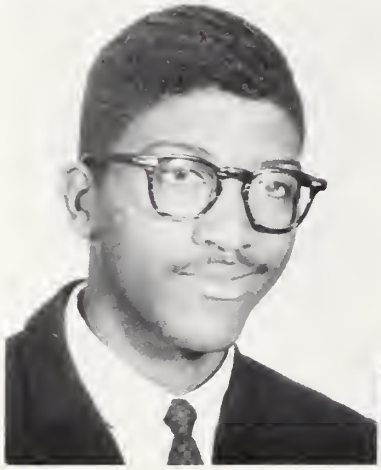

ERNESTINE WALKER
BARBARA WALLACE

CAROLYN WALLACE
GERALDINE WALLACE

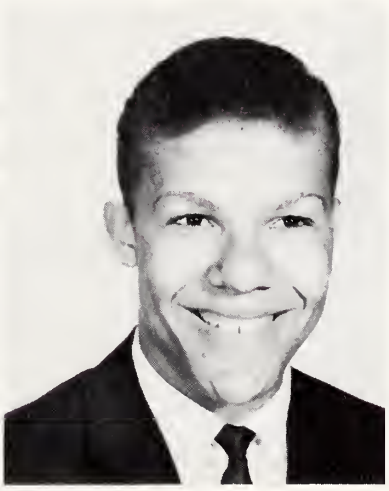

MYRTLE WALLACE
WILLIAM WALLACE

DIANNE WALLS
HERCULES WASHINGTON

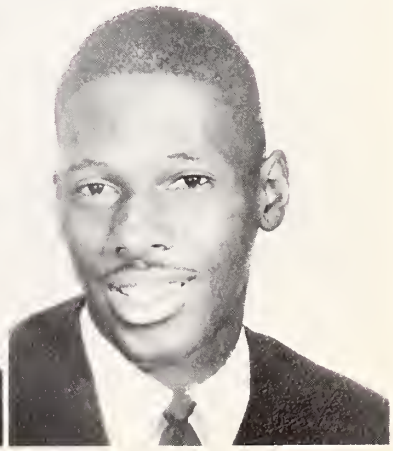

JIMMY WASHINGTON
OLGA WATKINS

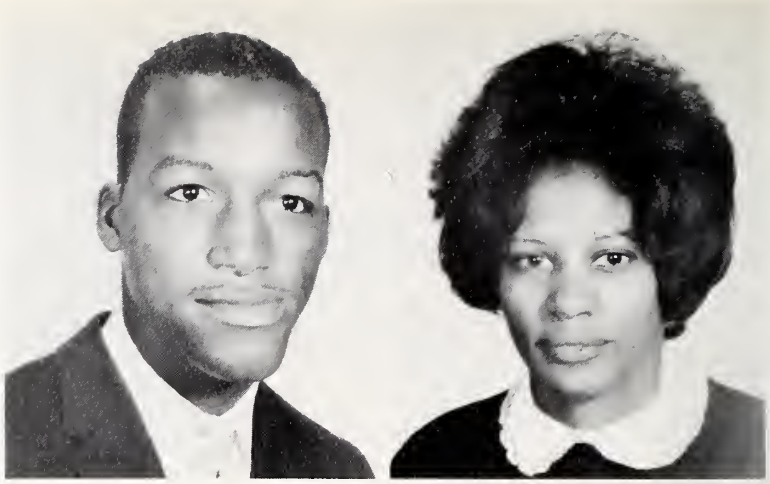

JEANELLA WEATHERLY
JUANITA WEBB

GLORIA WESTMORELAND
ALFRED WHEELER

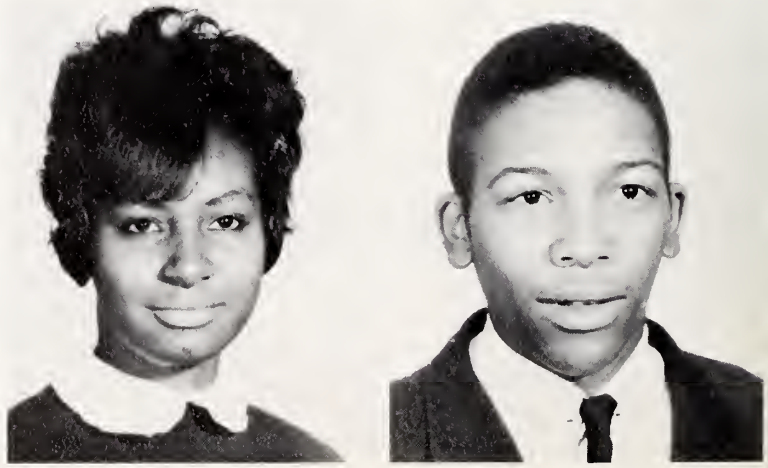

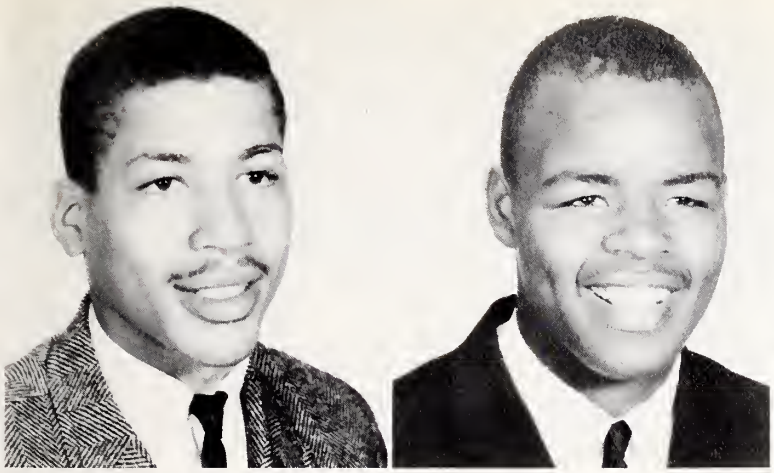

CHARLES WHITE
CLARENCE WILLIAMS

GLORIA WILLIAMS
ROLAND WILLIAMS

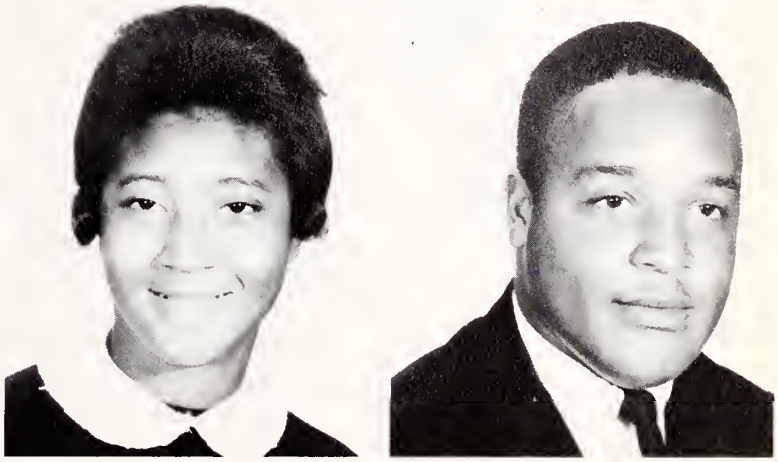

ANNETTE WILSON
LOVELLE WILSON

MARY WINGARD
CAROLYN WITHERS

TRISIA WITHERSPOON

EVELYN WOODS
DONTHERIA WORD

DIANNE WYCHE
PATRICIA WYNN

In many ways-large and small this was a wonderful year.

MATTIE YARBOROUGH
LIBBY JO YOUNG

Senior Statistics

AARON, WILLIE
"Mo-Ucker"
"Make good while you can."
Football 2; Track 2; Band 2, 3, 4; Hi-Y 3, 4. AMBITION: Lawyer. HOBBIES: Basketball, Swimming.

AGURS, DOROTHY
"Tootsie"
"Do unto others as you would have them do unto you."
Girls' Glee Club 3, 4; Y-Teens 2; N.H.A. 2, 3, 4. AMBITION: Business Education. HOBBIES: Sewing, Cooking, Reading.

ALEXANDER, JAMES
"Goat"
"Whatsoever thy hands find to do, do it with all thy might."
Band 2, 3, 4; Boys' Glee Club 2, 3, 4; Student Council 2, 3, 4; Hi-Y 2, 3, 4; Orchestra 2, 3, 4; Honor Society 3, 4; Host and Hostess Club 2, 4; N.C.C.J. 3; Thespians 3; Philosophy Seminar. AMBITION: Medical Doctor. HOBBIES: Astronomy, Music, Reading.

ALEXANDER, JOHN STANLEY
"Never be ashamed to die when you have given humanity something to live by."
Hi-Y 2, 4; Student Council 4. AMBITION: Minister and High School Counselor. HOBBIES: Reading, Model Cars.

ALEXANDER, THELMA PEARL
"Thellie"
"Take the first, big step in the right direction and walk the rest of the way."
Student Council 2, 4; Y-Teens 2, 3; Girls' Glee Club 2, 4; F.T.A. 4; Host and Hostess Club 3, 4; Philosophers' Seminar 4; MIRROR Staff 3, 4; LION Staff 3, 4. AMBITION: Fashion Designer. HOBBIES: Sewing, Designing Fashions.

ALEXANDER, VERNON
"Let not your heart be troubled."
Chorus, D.E. Club. AMBITION: Minister or Military Career.

ALLISON, ALONZO
"Shorty"
"Everything will work out for the best."
AMBITION: Teacher.

ANDERSON, ANDREWETTA
"Andye"
"Love thy neighbor as thyself."
Student Council 2, 4; N.C.C.J. 2, 4; LION Staff 3, 4; MIRROR Staff 3, 4; Host and Hostess Club 2, 4; F.T.A. 4; Quill and Scroll 3, 4; Girls' Glee Club 2, 4; Philosophy Seminar 4. AMBITION: Medical Laboratory Technician. HOBBIES: Music, Reading.

ANDERSON, LINDA
"Mickey"
"When success knocks at your door, let it in."
AMBITION: Social Worker. HOBBIES: Dancing, Writing, Singing.

ANDREY, ERNESTINE
"Tina"
"If the escalators to success are broken, climb the stairs."
Spanish Club 2, 3. AMBITION: Stenographer. HOBBIES: Singing, Sewing.

BAKER, DOROTHY
"Dot"
"Try to succeed by doing what you think is right."
Band 3, 4. LION Staff 4. AMBITION: Secretary. HOBBIES: Reading, Sewing.

BALLARD, DOROTHY
"Dot"
"Smile, Smile, Smile."
Library Club. AMBITION: Tailor. HOBBIES: Dancing, Reading.

BARNES, JERRY VANN
"Flat Top"
"Stay young."
Glee Club. AMBITION: Air Force Career. HOBBIES: Reading, Photography.

BARNES, RICHARD L.
"Dickie"
"To each his own."
Student Council 2; Hi-Y 3; Host and Hostess Club 3, 4; Baseball 2; D.E. Club 3, 4; Boys' Glee Club 2; Basketball 2; Red Cross 2; Hi-Y 3. AMBITION: I.B.M. Technician. HOBBIES: Sports, Reading.

BARRIER, JOHN ROBERT
"Nookey"
HOBBIES: Baseball and Football.

BASKIN, CHARLES
"Basco"
"Do unto others as you would have them do unto you."
AMBITION: Army Career. HOBBIES: Baseball, Music.

BEATTY, GLENDA ANN
"Anne"
"To thine ownself, be true."
Humanities Club 4; French Club 4; N.H.A. 3, 4. AMBITION: Interior Decorator. HOBBIES: Sewing, Reading.

BIRTHA, JAMES McKINLEY
"Burt"
"If you can't be good, be careful."
Hi-Y 3, 4; Track 2, 4; Baseball 4; Football 3, 4. AMBITION: Barber. HOBBIES: Golf, Football, Tennis.

BLACKMON, JOHNNETTA CLARISSA
"Chuck"
"The human soul is the world's greatest battlefield."
Modern Dance Group 2, 3, 4; N.H.A. 4; Bowling Club 4; Y-Teens 4; Photography Club 4. AMBITION: Business Education Teacher. HOBBIES: Dancing, Reading.

Senior Statistics

BLACKMON, FOSTER ERNEST
"Billy"
"Be good, be wise, then good and wise things will follow you."
AMBITION: Physical Education Teacher. HOBBIES: Photography, Reading.

BOST, JOHN
"Pap"
"Don't put off until tomorrow that which you can do today."
Hi-Y 4; Chorus 4; F.T.A. 4; Student Council 3, 4; Boys' Glee Club 2, 4; Track 3, 4. AMBITION: Teacher. HOBBIES: Swimming, Reading.

BOST, VIVIAN CAROL
"Vip"
"Never dim the lights of others to make yours shine brighter."
Library Club 2, 4; Art Club 2, 4; Red Cross 4; Student Council 3, 4. AMBITION: Nurse. HOBBIES: Drawing, Sewing.

BOWEN, CYNTHIA MARIE
"Cent"
"I celebrate myself, and sing myself, and what I assume you shall assume, for every atom belonging to me is yours as well."
Host and Hostess Club 2, 3; Girls' Glee Club 3, 4; F.T.A. 3, 4; LION Staff 3, 4; MIRROR Staff 3, 4; Quill and Scroll 3, 4; Chorus 4; Philosophers' Seminar 4; N. H. A. 2, 4; N.C.C.J. 3, 4. AMBITION: Home Economics Teacher. HOBBIES: Reading, Sewing.

BOWSER, NEWKIRK
"Tim"
"Be the best of what you are."
Hi-Y 4; Red Cross 2, 4. AMBITION: Architect. HOBBIES: Collecting sea shells. Swimming.

BOYCE, MARY

BOYD, GRADY
"Henry"
"Be the best of what you are."
Red Cross 2, 4. AMBITION: Army Career. HOBBIES: Baseball, Football.

BROOKS, BRENDA DARNELL
"Beatnik"
"It is better to give, than to receive."
Dramatics; Chorus; Girls' Glee Club; Red Cross; Student Council; N. H. A.; Spanish Club. AMBITION: Business Education Teacher. HOBBIES: Dancing, Cooking.

BROWN, BERNARD LEE
"Bunny"
"Life is a great gift; live it with truth and love for others."
Band 2; Hi-Y 4; Science Club 4. AMBITION: Dental Surgeon. HOBBIES: Reading, Chess.

BROWN, CHARLES FRANKLIN
"Charlie"
"I dare do all that may become a man; who dares do more is none."
Band 2, 4; Orchestra 2, 4; Hi-Y 3, 4. AMBITION: Business Administrator. HOBBIES: Sports, Reading.

BROWN, FRANKLIN THOMAS
"Big Brown"
"Reading maketh a full man; conference a ready man; and writing an exact man."
Football 2, 4; Track 2, 4. AMBITION: Medical Doctor. HOBBIES: Swimming, Sports.

BROWN, QUEEN ESTHER
"Queenie"
"Any man who does not place value on the life of another has little knowledge of his own."
Student Council 2, 4; Quill and Scroll 3, 4; Y-Teens 2, 4; F.T.A. 4; Girls' Glee Club 3, 4; MIRROR Staff 3, 4; LION Staff 3, 4; N.C.C.J. 3, 4; Host and Hostess Club 3, 4; Philosophy Seminar 4. AMBITION: Statistician. HOBBIES: Reading, Cooking, Collecting Rare Coins.

BRYAN, SARA OLIVIA
"Call no man foe, but never love a stranger."
Honor Society 3, 4; Student Council 2, 4; Host and Hostess Club 2, 4; Chorus 2; Glee Club 2, 3; Sigma Phi Sigma 4; F.T.A. 4; Philosophers' Seminar 4. AMBITION: HOBBIES: Reading, Sewing.

BURROUGHS, SAMMY LEE
"Sambo"
"A hint to the wise is sufficient."
Baseball 3; Football 2; Hi-Y 3, 4. AMBITION: Elementary Education Teacher. HOBBIES: Baseball, Football.

BYARS, SHERLOCK ANTHONY
"Bunch"
"If at first you do not succeed, try again."
Student Council 2, 3; Hi-Y 2, 4; Host and Hostess Club 3, 4; Sigma Phi Sigma Club 4; Football 3; Red Cross 3; Track 2, 4. AMBITION: Chemical Engineer. HOBBIES: Chess, Jazz.

BYERS, NONA CATHERINE
"To thine ownself, be true."
Student Council 3; Red Cross 2, 4; Girls' Glee Club 3, 4; Choral Ensemble 3. AMBITION: Nurse. HOBBIES: Swimming, Dancing, Singing.

BYRD, LARRY
"Bird"
"I dare do all that may become a man, who dares do more is no man."
Baseball 3; Track 3; Football 3; Tennis 3. AMBITION: HOBBIES.

BYRD, WILLIE B.
"Bandit"
Football 2, 4; Basketball 2, 4; Hi-Y 2, 4. AMBITION: Professional Football Player. HOBBIES: Sports.

CALDWELL, MARGIE EYVONNE
"Twinkle"
"Always strive for the better things in life."
Dramatics Club 3, 4; N.H.A. 4; Red Cross 4; Cheerleader 3, 4. AMBITION: Secretary. HOBBIES: Sewing, Cooking.

Senior Statistics

CALDWELL, WILLIS CARNELL
"Fat Daddy"
"Do unto others as you would have them do unto you."
Football 3, 4; Hi-Y 4; Commercial Dietetics Club 3, 4; Tailoring Club 2, 3. AMBITION: Tailor. HOBBIES: Football, Baseball.

CARR, WILLINE
"Bunny"
"Man is the measure of all things."
National Honor Society 3, 4; Student Council 2, 4; Host and Hostess Club 3, 4; F. T. A. 4; Sigma Phi Sigma Club 4; Philosophy Seminar 4; LION Staff 4. AMBITION: Sociologist. HOBBIES: Reading and Sewing.

CARTER, RUDOLPH MELVILLE
"Juicy"
"If at first you do not succeed, try again."
Band 2, 4; Hi-Y 2, 4; Student Council 2, 3; Orchestra 2, 4; Boys' Glee Club 4; Philosophy Seminar 4. AMBITION: Music Teacher. HOBBIES: Jazz, Basketball.

CLYBURN, WILLIE
"Jake"
"Do unto others as you would have them do unto you."
AMBITION: Artist. HOBBIES: Basketball, Baseball.

COCHRAN, HARRIETTE STINSON
"Had"
"It is better to be unborn than untaught,
for ignorance is the root of misfortune."
N.H.A. Club 4; Y-Teens 4; Tennis. AMBITION: Nurse. HOBBIES: Sewing, Swimming.

COLBERT DANNY
"Danny Boy"
"Be prepared."
Chorus 3, 4; French Club 2; D.E. Club 2; Boys' Glee Club 2, 3; Dramatics Club 2, 3. AMBITION: Government Career. HOBBIES: Sports, Reading.

COLE, CALDWELL
"Raymond"
Commercial Dietetics 3, 4. AMBITION: Business Administration. HOBBIES: Track, Wrestling.

COOPER, LEROY
"Koco"
'Save when you have and have when you need."
AMBITION: Tailor. HOBBIES: Art, Reading.

CORLEY, ANNA ELIZABETH
"Sister"
"It is better to be thought a fool than to speak and remove all doubt."
Library Club 4; N.H.A. 4. AMBITION: Nurse. HOBBIES: Dancing, Singing.

CORLEY, ROBERT RICHARD
"Bobbie"
Chorus 2, 4; Boys' Glee Club 2, 4; Choral Ensemble 3, 4; Commercial Dietetics 3, 4. AMBITION: Cook. HOBBIES: Singing, Cooking.

COSTNER, WILVON LUIE
Thespians; Band; Orchestra; Boys' Glee Club, Science Club. AMBITION: Physicist. HOBBIES: Photography, Electronics.

CRAWFORD, BARBARA JEAN
"Bob"
"Always think before you speak."
AMBITION: Art Teacher. HOBBIES: Drawing, Dancing.

CROSLIN, GERALDINE
Basketball 3, 4; Track 3, 4; Softball 3, 4; Volleyball 3, 4. AMBITION: Physical Education Teacher.

CUNNINGHAM, CATHERINE MARIE
"Cat"
"The World owes you a living, but you have to work to get it."
N.H.A. 4; Tennis Team 2, 4; Girls' Glee Club 3, 4; Dance Group 4; Band 2, 4; Red Cross 4; Bowling 4. AMBITION: Business Education Teacher. HOBBIES: Dancing, Bowling.

DAVIDSON, PAUL BERNARD
"Dino"
"If a task is once begun, never leave it until it is finished."
Hi-Y; Chorus; Baseball; Chorus; Tennis. AMBITION: Army Career. HOBBIES: Reading, Swimming, Dancing.

DAVIS, DORIS JETER
"Hazel Eyes"
"To err is human; to forgive is divine."
Chorus 2, 4; Dramatics 4; Student Council 4; Y-Teens 4; Girls' Glee Club 4; Red Cross 3; N.H.A. 4. AMBITION: Secretary. HOBBIES: Sewing, Cooking, Singing.

DAVIS, FRANK CROSBY
"Crosby"
"There but for the Grace of God go I."
Hi-Y 2, 4; F.T.A. 4; Host and Hostess Club 2, 4; Sigma Phi Sigma Science Club 4; Student Council 2, 4; Chorus 2. AMBITION: Engineer or Mechanic. HOBBIES: Chess, Electronics.

DAVIS, JOHN CLARENCE
"Culiar"
"You live only once."
Track 3, 4; Football 2, 4; President of Senior Class, Basketball 2, 4; Student Council 3, 4. AMBITION: Business Administration. HOBBIES: Sports, Cars.

DAWKINS, CAROLYN SONJIA
"To err is human; to forgive is divine."
Student Council 4; F.T.A. 4; N.H.A. 4. AMBITION: Speech Therapist. HOBBIES: Music and Reading.

DAWKINS, DIANNE MARIE
"Strive to reach your goal."
Student Council 3, 4; N.H.A. 4; Y-Teens 2, 4; Basketball 4; Modern Dance Group 4; Cheerleader 4. AMBITION: Secretary. HOBBIES: Dancing, Singing, Drawing.

Senior Statistics

DEAVERS, ARTHUR T.
"Tuck"
"The world is a stage; be a leading actor."
Basketball 3, 4; Student Council 4; Hi-Y 3, 4. AMBITION: Certified Public Accountant. HOBBIES: Reading, Music.

DENNIS, MYRTLE LOUISE
"Mert"
"Do not worry about anything."
Basketball, MIRROR Staff, LION Staff, D.E. Club President. AMBITION: Surgical Nurse. HOBBIES: Sports.

DIXON, WENDOLYN
"Captain Wendy"
"Let each become all that he is capable of being."
Chorus 2; Red Cross 2; Boys' Glee Club 2, 4; Student Council 2, 3; F.T.A. 4; Baseball 4. AMBITION: Certified Public Accountant. HOBBIES: Swimming, Reading.

DRAYTON, IRA JAMES
"Jim Tees"
"Do unto others as you would have them do unto you."
Football 3; Basketball 3; Track 3. AMBITION: Engineer. HOBBIES: Reading, Sports.

DUNHAM, MOZELLE
"Mo"
"Life is but a crowded theater where some of the worst people get some of the best seats."
Commercial Dietetics Club; Y-Teens; N.H.A.; Red Cross; Art Club. AMBITION: Nurse. HOBBIES: Dancing, Reading, Singing.

DUNLAP, ELLIOTT ANTONY
"Elliott Ness"
"If a man dares, he does more."
Football; Baseball; Basketball. AMBITION: Doctor. HOBBIES: Sports.

DUNLAP, QUERRY

DUNLAP, RUSSELL
"Russ"
"Do right!"
AMBITION: Automobile Designer. HOBBIES: Automobiles, Reading.

ELDER, CARL
"Tip"
"A winner never quits; a quitter never wins."
Basketball 2; Football 2; Track 4; Hi-Y 4. AMBITION: Barber. HOBBIES: Tennis.

ENGLISH, SYLVIA YVONNE
"Sister"
"All that I am or hope to be, I owe to my mother."
Chorus 3; Girls' Glee Club 3, 4; French Club 3, 4. AMBITION: Music Teacher. HOBBIES: Bowling, Dancing.

ERVIN, MARY ELLA
"Mac-Mac"
"Trust not everyone that smile in your face."
Girls' Glee Club 2, 4; Library Club 4; Chorus 3, 4; Student Council. AMBITION: Nurse. HOBBIES: Bowling, Singing.

ERVIN, HAZELINE JUANITA
"Tiny"
"Reach for the highest."
AMBITION: Counselor. HOBBIES: Reading, Dancing.

ERVIN, MAXINE OLIVIA
"Mac"
"Always be yourself."
Chorus 2, 4; Student Council 2, 3; Girls' Glee Club 2, 4; Cheerleader 2; N.H.A. 2, 3. AMBITION: Secretary. HOBBIES: Swimming, Dancing, Singing.

ERWIN, BETTY JEAN
"Cheese Cake"
"Be the best of whatever you are."
Basketball; Track; French Club; Speech Club; Softball. AMBITION: Physical Education Teacher. HOBBIES: Reading, Singing, Dancing.

EUBANKS, MATTIE LOUISE
"Lou"
"Yesterday has gone, forget it; tomorrow is coming, think of it; today is here, use it."
Student Council 2, 4; Y-Teens 2; Girls' Glee Club 4; LION Staff 4; MIRROR Staff 4; Host and Hostess Club 3, 4; F.T.A. 4; Philosophy Seminar 4. AMBITION: Nurse. HOBBIES: Sewing, Drawing, Dancing.

FEEMSTER, EVERETT

FLOWE, WILLIE HENRY
"Little Flowe"
"Smile."
Basketball 2, 4; Tennis 2, 4; Baseball 2, 4; Track 2, 3; Football 2, 3. AMBITION: Tennis Player.

FOMAN, JESSE JAMES
"Al Capone"
"Always be true."
Track 2, 3; Football 2; Student Council 4; Hi-Y 4. AMBITION: Military Career. HOBBIES: Sports.

FORD, FREDERICK DOUGLAS
"T-Bird"
"If at first you don't succeed, try again."
Hi-Y 2, 4; Library Club 2, 4; Student Council 2, 4; Thespians 2, 4; Philosophy Seminar 3, 4; Sigma Phi Sigma Science Club 4; Math Club 2, 4. AMBITION: Research Chemist. HOBBIES: Mathematical puzzles and games, Collecting stamps.

FORD, SHIRLEY ROSE
"Punch"
"The human soul is the world's greatest battlefield."
N.H.A.; Library Club; Office Assistant. AMBITION: Librarian. HOBBIES: Dancing, Reading.

Senior Statistics

FOSTER, ARNOLD
"P.Y"
"Be the master of your fate."
AMBITION: Lawyer.

FOSTER, LOUIS
"Beaver"
"Think before you speak."
Commercial Dietetics 3,4; Red Cross 2. AMBITION: Electrical Engineer.

FOXX, REBECCA ELIZABETH
"Beckie"
"Do unto others as you would have them do unto you."
Thespians 4; Student Council 4; N.H.A. AMBITION: Medical Secretary. HOBBIES: Sewing, Reading.

FRANKS, WILMA JEAN
"Bill"
"Education forms the common mind."
Y-Teens 2,4; N.H.A. 2,4; Bowling 4; Photography 4. AMBITION: Air Force Career. HOBBIES: Dancing, Reading.

FUNDERBURK, CAMELLIA
"Red"
"Good things come to those who wait."
D.E. Club 3,4. AMBITION: Secretary. HOBBIES: Dancing, Bowling.

FUNDERBURK, JAMES THOMAS
"Jimmy"
"Hold on to what you have."
AMBITION: Military Career. HOBBIES: Boat Molding, Reading.

GADDY, ADDIE ELIZABETH
"Do unto others as you would have them do unto you."
AMBITION: Nurse. HOBBIES: Cooking, Sewing.

GADDY, PEGGY LOU
"Always strive for the best."
Y-Teens 2,4; Spanish Club 4. AMBITION: Social Worker. HOBBIES: Collecting Photographs.

GAINES, BETTYE JOE
"Bet"
N.H.A. 3,4; Piano 2; Y-Teens 4; Student Council 2. AMBITION: Nurse. HOBBIES: Piano, Reading.

GARNETT, WILLIE

GARVENS, EDWIN N.
"Bird"
"You can step up in life and be somebody
or you can step down in life and be a failure."
AMBITION: Military Career. HOBBIES: Sports.

GASTON, EMMA LOUISE
"Always strive for a higher goal."
Band 4; Dance Group 4; N.H.A. 2; Girls' Glee Club 2,4. AMBITION: Secretary. HOBBIES: Dancing, Singing.

GENTRY, CYNTHIA CAMILLE
"Mill"
"Yield not to temptation."
N.H.A. 2; Student Council 2; Red Cross 3,4. AMBITION: Social Worker. HOBBIES: Reading, Cooking.

GILLESPIE, JOSEPH WILLIAM
"Blow"
"Climb today as you would tomorrow."
AMBITION: Auto Mechanic.

GODWIN, MAXINE DELANE
"Max"
"A false man shows an unfelt sorrow."
Girls' Glee Club 2,4; Red Cross 2; Cheerleader 4; N.H.A. 4. AMBITION: Business Administrator. HOBBIES: Dancing, Bowling.

GOINES, JOSEPH PRESTON
"Pop Corn"
"Always be kind."
Football 2,4. AMBITION: Physical Education Teacher. HOBBIES: Sports.

GRAY, LEROY
"Slim"
"Strive for the best in life."
D.E. Club 3,4; Basketball 3,4. AMBITION: Refinisher.

GRAY, RONALD KENT
"Ronnie"
"All that I am and hope to be,
I owe to my loving and understanding Mom and Dad."
Tennis 4; Hi-Y 2,3; N.C.C.J. 2,3; Sigma Phi Sigma Science Club 2,4; National Honor Society 3,4; Chorus 2,3; Student Council President 4; Math Club 4; Boys' Glee Club 2,4; Bowling Club 3; Orchestra 2,4; Red Cross 2; Thespians 2,4; Concert Band 4; Host and Hostess Club 2,4. AMBITION: Semantician. HOBBIES: Tennis, Tap Dancing, Singing.

GRAY, TANIA WIDRIN
"Tan"
"Think before you speak."
Cheerleader 2; N.H.A. 4; Majorette 3; Chorus 3; Y-Teens 2. AMBITION: Airline Hostess. HOBBIES: Cooking, Music.

GRIER, ALICE FAYE
"Sis"
"Life is like a foot in the sand with each step forward an impression is left behind."
Chorus 2,4; N.H.A. 4; F.T.A. 4; Office Assistant 4. AMBITION: Social Worker. HOBBIES: Sewing, Singing.

GRIER, ANNIE LAURA HILL
"Doll"
"Good things come to those who wait."
Y-Teens 4; N.H.A.4; Library Club 4. AMBITION: Nurse. HOBBIES: Bowling, Basketball.

Senior Statistics

HAIRSTON, BERNARD
"Brick"
"Never live in the past."
Red Cross 2, 3; Track 2; D.E. Club 3, 4. AMBITION: Physical Education Teacher. HOBBIES: Experimenting with Electric Motors.

HALL, MARY ELIZABETH
"Do unto others as you would have them do unto you."
Library Assistant 4; Photography 4; Student Council 2, 4. AMBITION: Librarian. HOBBIES: Reading, Cooking.

HAMLIN, WILLIAM PINKNEY
"Hamp"
"Always think."
Chorus 4; Boys' Glee Club 3, 4; Hi-Y 3, 4; Photography Club 4. AMBITION: Photographer. HOBBIES: Sports.

HARRIS, CHARLES ODELL
"Mick"
"Do unto others as you would have them do unto you."
D.E. Club 3, 4. AMBITION: Air Force Career. HOBBIES: Singing, Bowling.

HARRIS, CONSTANCE LaVERNE
"Connie"
"Wisdom is before him that hath understanding."
Student Council 2, 4; Y-Teens 2, 3; Red Cross 2, 3; Philosophy Seminar 4; F.T.A. 4.

HARRIS, FRANCES LOUISE
"Frenchie"
"Always reach for the brightest star."
F.T.A.; Girls' Glee Club; N.H.A.; AMBITION: Music Teacher.

HARRISON, JOHN THOMAS
"Han"
"Give a little and take a little."
Track; Baseball; Basketball. AMBITION: Air Force Career. HOBBIES: Singing, Reading.

HEMPHILL, BOBBY EUGENE
"Fireball"
"Love is not love which alters when it alterations finds."
Baseball 2; Basketball; Track; Hi-Y 3, 4. AMBITION: Air Force Career. HOBBIES: Bowling, Dancing.

HEMPHILL, ROBERT
"Joe"
AMBITION: Teacher. HOBBIES: Sports.

HINTON, GRACIE M.
"Ask what you can do for your country."
Red Cross 4; Basketball 4; Photography Club 4. AMBITION: Nurse. HOBBIES: Music, Cooking.

HOFFMAN, JERALD F.
"Hawkeye Huff"
"Always think, then speak."
AMBITION: To Make Money. HOBBIES: Sports.

HOLSEY, FRANK
"Blimp"
"Do unto others as you would have them do unto you."
Band, Baseball, Hi-Y. AMBITION: Teacher. HOBBIES: Sports, Reading.

HOLT, PHYLLIS ADELE
"Phil"
"Be yourself."
Thespians 4; Band. AMBITION: Sociologist. HOBBIES: Singing, Dancing.

HOLT, SAMMIE LEE
"Big Holt"
"Try to be successful in life."
AMBITION: Air Force Career. HOBBIES: Basketball, Baseball, Football.

HORTON, GLENDA JEAN
"Glenn"
"To err is human; to forgive is divine."
Thespians 2, 4; N.H.A. 4; Y-Teens 4. AMBITION: Teacher. HOBBIES: Sewing, Acting, Reading, Poetry.

HOWARD, ETHEL
"Poopie"
"Eat, drink, and be merry for tomorrow you may die."
Chorus 3, 4; Student Council 2; Office Assistant 4; Red Cross 2.

HOWIE, PEARLIE
"Brown Eyes"
"A peacock has too much in his tail and too little in his head."
Library Club 2, 4; Red Cross 4; Student Council 4; Spanish Club 4. AMBITION: Physical Therapist. HOBBIES: Dancing, Sewing.

HUDSON, JOHNNY
"Rock"
"The world owes you a living, but you have to work to get it."
Football 2, 4; Track 4; Thespians 4. AMBITION: Mail Clerk. HOBBIES: Singing, Leather Craft.

HUEY, GRACIE ALLEN
"Little Bit"
"Love others as you love yourself."
Cosmetology Club 3, 4. AMBITION: Cosmetologist. HOBBIES: Sewing, Reading.

Senior Statistics

HUMPHREY, RONALD
"Santa Claus"
"Do unto others as you would have them do unto us."
D.E. Club 4; Football 2; Baseball 3; Basketball 4. AMBITION: Army Career. HOBBIES: Sports.

HUNT, SONJA ADELAIDE
"Hunt"
"There is a destiny that makes us brothers, none goes his way alone; all that we send into the lives of others comes back into our own."
Student Council 2,4; LION Staff 3,4; MIRROR Staff 3,4; Host and Hostess Club 3; Y-Teens 2, 3; N.H.A.4; Girls' Glee Club 2, 3. AMBITION: Biologist. HOBBIES: Swimming, Reading.

HUNTER, GERALD
"Never say you can't do until you have tried."
Boys' Glee Club 4; Spanish Club; Football. AMBITION: Architect.

HUNTLEY, ELLA

JACKSON, CHARLES EDISON
"Jody"
"The world is a stage where every man must play a part."
Spanish Club 3; F.T.A. 4; Red Cross; French Club 4; Philosophy Seminar. AMBITION: Linguist. HOBBIES: Reading, Music.

JAMERSON, BYRD
"Bama"
"Strive for the best."
Baseball 3,4; Track 4. AMBITION: Tailor. HOBBIES: Reading, Sports.

JAMISON, LEON
"Bull"
Commercial Dietetics 3,4. AMBITION: Military Career. HOBBIES: Sports.

JOHNSON, ARTIS
"Lo Lo"
HOBBIES: Drawing.

JOHNSON, JOSEPH

JOHNSON, JOHNNY ROBERT
"Johnny"
"Knowledge is power."
AMBITION: Electronics Engineer. HOBBIES: Rockets, Electronics.

JOHNSON, LUERENE
"Rene"
"Strive for the highest."
N.H.A.3,4; Art Club 3,4; Bowling 4; Library 4. AMBITION: Nurse. HOBBIES: Bowling, Traveling.

JOHNSON, LYDIA
"La Mae"
"Strive for the best."
Red Cross 3,4; Y-Teens 2,4; Girls' Glee Club 2,4; Chorus 4; N.H.A. 4. AMBITION: Sociologist. HOBBIES: Sewing, Reading.

JOHNSON, WILLIAM
"Junnie Boy"
"It is better to be thought a fool than to speak and remove all doubt."
Student Council; Hi-Y 2,4; Basketball 4; Red Cross 4. AMBITION: Industrial Education Teacher.

JOHNSON, WILLIE JAMES
"Weasel"
"Your temper is one thing you do not get rid of by loosing it."
Hi-Y 2,4; F.T.A. 4; Host and Hostess Club 4; Student Council 3; Library Club 4. AMBITION: Lawyer or Social Worker. HOBBIES: Reading, Talking.

JONES, GLORIA JEAN
"Glo"
"Life has many disappointments."
Student Council 3; Host and Hostess Club 4; Girls' Glee Club 2,4; Ensemble 4. AMBITION: Musician. HOBBIES: Reading, Cooking, Music.

JONES, IDA MAE
"Jackie"
"Do unto others as you would have them do unto you."
Orchestra 4; Y-Teens 4; Spanish Club 4; Red Cross 4; N.H.A. 4. AMBITION: Secretary. HOBBIES: Writing, Cooking.

JONES, LAWRENCE
"Sweet Water"
"Do unto others as you would have them do unto you."
Basketball. AMBITION: Air Force Career. HOBBIES.

JONES, ROBERT LEE
"Tiddy"
AMBITION: Football Player.

JORDAN, JOHN CHARLES
"Cha-Cha"
"Always be yourself."
Red Cross; Track; Student Council; D.E. Club. AMBITION: Golf Player. HOBBIES: Sports.

KENNEDY, ALFRED EARLE
"Bird Chest"
"Always act right."
AMBITION: Army Career. HOBBIES: Sports.

KENNEDY, EDWARD AARON
"Bird Chest"
"Do unto others as you would have them do unto you."
AMBITION: Professional Basketball.

Senior Statistics

KENNEDY, FLOREE
"Flossie"
"A man who dedicates his life to knowledge becomes habitually go pleasure that carries with it no reproach."
N.H.A. 3,4; Library Club 4; Red Cross 2; Student Council 2. AMBITION: Nurse. HOBBIES: Dancing, Singing.

KING, SYLVIA BELINDA
"Sil"
"Do unto others as you would have them do unto you."
Chorus 2,3; Glee Club 3; Red Cross 2,4; Cheerleader 2; Y-Teens 2,4; Basketball 3. AMBITION: Air Force Career. HOBBIES: Sewing, Dancing.

KING, THOMAS LEE
"Baby Tom"
"Always look ahead."
AMBITION: Army Career. HOBBIES: Cars, Art.

KIRK, IDA MAE
"To err is human; to forgive is divine."
Red Cross 3; Student Council 2; N.H.A. 2. AMBITION: Secretary. HOBBIES: Reading, Sewing, Jazz.

KIRKLAND, AARON
"Hanp"
"Do a good deed each day."
Library Club 2,4; Hi-Y 3,4; Bus Driver. AMBITION: Mortician. HOBBIES: Swimming, Camping.

LATTAKER, CATHERINE ELIZABETH
"Sister"
"Listen to advice; make up your own mind."
Chorus 2,4; Ensemble 3,4; N.H.A. 4; Student Council 4. AMBITION: Social Worker or Counselor. HOBBIES: Creative Writing, Cooking.

LAWRENCE, SHELLEY JAMES
"Shoeman"
"A good education will never decay."
Basketball 4; Track 2,4; Hi-Y 2,4; Red Cross 2; D.E. Club 4. AMBITION: Mail Carrier.

LEAK, MINNIE LEE
"Peaches"
"Plan for a better future."
D.E. Club 3,4; Dance Group 4; Y-Teens 2.

LESTER, WILLIE JEAN
"Jeannie"
"To err is human; to forgive divine."
Student Council 2,4; Red Cross 2,4; Thespians 4; Tennis 3,4. AMBITION: Commercial Education Teacher. HOBBIES: Sewing, Reading.

LIGON, BETTYE CAROL
"Dimples"
"It is better to have loved and lost than not to have loved a all."
Y-Teens 4; Student Council 4; Tennis 2; Red Cross 2; Dance Group 2; Thespians 4. AMBITION: Social Worker. HOBBIES: Dancing, Music.

LILLEY, JAMES CLINTON
"Lilley"
"A fool waits for things to turn up; a wise man turns them up."
Basketball 2,4; Football 2,4; Hi-Y 2; Track 2,4; Baseball 2,4. AMBITION: Basketball Coach. HOBBIES: Reading, Sports.

LINEBERGER, CASSIE MAE
"Kitten"
"There is a destiny that makes us brothers; none goes his way alone."
Spanish Club 3; Y-Teens; N.H.A. AMBITION: Social Worker. HOBBIES: Cooking and Writing.

LOCKE, RICHIEDEAN DALEPHEAN
"Goldy Locks"
"There is always room for improvement."
Red Cross 3,4; Student Council 2; Commercial Dietetics 3,4; Library Club 4; Y-Teens 3,4.

LONG, DARWIN DORETHA
"He who waits until the time is ripe often waits until it is rotten."
N.H.A. 2,3; Library Club 4; Red Cross 2; Y-Teens 3; Choral Ensemble 4; Student Council 2,4; Chorus 2,4. AMBITION: Secretary. HOBBIES: Sewing, Music.

MACK, JANIE LEE
"Little Bit"
"Always try to get the best from life."
Red Cross. AMBITION: Nurse. HOBBIES: Sports.

MACON, BEVERLY MAE
"Peaches"
"Think carefully of what you want from life."
Basketball 3; N.H.A. 2; Cheerleader 3; Y-Teens 4. AMBITION: Medical Doctor. HOBBIES: Dancing, Sewing.

McCLELLAND, SARAH LOUISE
"A closed mind will always remain ignorant."
N.H.A. 4; Student Council 4; Red Cross 2; Y-Teens 4. AMBITION: Business Education Teacher. HOBBIES: Dancing, Sewing, Reading.

McCLINTON, ELDORA
"Dobie"
"Let progress be your greatest success."
Student Council 3; Y-Teens 4; Red Cross 2. AMBITION: Nurse. HOBBIES: Reading, Sports.

McCLURE, CHARLES

McCULLOUGH, JACKIE LAMAR
"Jack"
"Strive for the best."
AMBITION: Photographer. HOBBIES: Basketball, Painting.

McCULLOUGH, ROY

Senior Statistics

McCULLOUGH, JERRY THOMAS
"Hoskins Hog"
"Do all that would become a man."
Football 2; Baseball 3; Hi-Y 2; Photography 2; Industrial Arts 4. AMBITION: Business Administrator. HOBBIES: Sports, Collecting Coins.

McDOWELL, FRANCES DELORIES
"Lo-Lo"
"Think of what you want from life."
N.H.A. 2, 4; Chorus 4; Girls' Glee Club 3, 4; Cheerleader 2; Student Council 4; Y-Teens 2. AMBITION: Stenographer. HOBBIES: Dancing, Singing, Cooking.

McDUFFIE, JAMES
"Jackie"
Basketball 2, 3; Football 4; Track 2. AMBITION: Mechanical Engineer. HOBBIES: Sports.

McKENZIE, ELEANOR D.
"Deannie"
"Life is like a theater where some of the worst people get the best seats."
Red Cross 3, 4; Student Council 4; Y-Teens 4; N.H.A. 2; Spanish Club. AMBITION: Nurse. HOBBIES: Reading, Music.

McLAUGHLIN, CARLA LEONORA
"Hunn"
"There is a destiny that makes us brothers; none goes his way alone."
Student Council 3, 4; N.C.C.J. 2; Y-Teens 4; Host and Hostess Club 3; D.E. Club 4. AMBITION: Counselor.

McMILLIAN, EDWARD
"Small Change"
"Never Procrastinate."
Football 2, 4; Basketball 3; Track 3; Hi-Y 3, 4. AMBITION: Preacher.

McMILLER, ELLA MARIE
"Do unto others as you would have them do unto you."
Red Cross 4; Spanish Club 3; Girls' Glee Club 3; Chorus 2. AMBITION: Nurse. HOBBIES: Reading, Sewing.

McMOORE, RICHARD DEAN
"Dean"
"Try to get along with people."
Band 2; Track 2; Commercial Dietetics Club 3, 4; Baseball 3; Red Cross 3; Hi-Y 4. AMBITION: Lawyer. HOBBIES: Singing, Reading.

McMULLEN, ALBERT BERNARD
"Wubzy"
"People are not always as they seem."
Football; Band. AMBITION: Musician. HOBBIES: Sports, Music.

McNEIL, MARY JOYCE
"Bookum"
"Never blame your downfall on someone else."
F.T.A. 4; Y-Teens 3, 4; Student Council 2, 4; Philosophers' Seminar 4; Sigma Phi Sigma Science Club 4; N.H.A. 3; Thespians 2; Red Cross 2; Girls' Glee Club 2, 4. AMBITION: Medical Thechnician. HOBBIES: Reading, Sewing.

MENDINGHALL, EZRA JOEL
"Ezzbow"
Boys' Glee Club. AMBITION: Commercial Artist. HOBBIES: Art, Music.

MICHAEL, JUANITA
"Totsy"
"If at first you don't succeed, try again."
Y-Teens 3, 4; N.H.A. 4; F.T.A. 4; French Club 4; Spanish Club 4; Humanities Club 4. AMBITION: Child Psychiatrist. HOBBIES: Reading, Cooking, Writing.

MILLER, BARBAR JEAN
"Bob"
"Tell me my faults, but mend your own."
Student Council 3; Red Cross 2; N.H.A. 2; Y-Teens 3, 4; Band 2; Library Club 4. AMBITION: Cosmetologist. HOBBIES: Cooking, Listening to Jazz.

MILLER, EMMA CARDENIA
"Denia"
"To err is human; to forgive is divine."
AMBITION: Cosmetologist. HOBBIES: Dancing, Progressive Jazz.

MILLER, SARA MARIE
"Cookie"
"Concentration, inspiration, and application dampened a little with perspiration will help you reach your goal."
Y-Teens 2, 3; N.H.A. 2, 4. AMBITION: Secretary. HOBBIES: Dancing, Reading.

MILLER, WILLIAM GARFIELD
"Gar-Gar"
"Why be average when it is as far from bottom as it is from top."
Hi-Y 4; Football 2, 4; Chorus 2, 4; Track 2, 4; Basketball 2, 4. AMBITION: Chemical Engineer.

MOORE, WILLIAM EDWARD
"Hot Rodder"
"Live for today."
AMBITION: Automobile Mechanic.

MORRIS, GEORGE
"Bubba"
"Do that which becomes a man."
AMBITION: Singer.

MORRISON, BETTY ANN
"Sleudy"
"Good things come to those who wait."
AMBITION: Nurse. HOBBIES: Sewing, Reading.

MORRISON, DOLLIE
"Sweet Dollie"
"Strive for the best things in life."
AMBITION: Nurse. HOBBIES: Dancing, Cooking, Sports.

Senior Statistics

MORROW, HAROLD
"Chop-Chop"
"You can do anything that you really want to do."
Thespians 2,4; Glee Club 3,4. AMBITION: Radio Engineer. HOBBIES: Experimenting, Listening to Jazz, Traveling.

MOSES, JOHNNIE MAE
"Red"
"Be yourself"
AMBITION: Nurse. HOBBIES: Reading, Music.

NEAL, SHIRLEY ANN
"Kitten"
"I have but one lamp by which my feet are guided, and that is the lamp of experience."
Girls' Glee Club 4; N.C.C.J. 4; LION Staff 3,4; MIRROR Staff 3,4; Host and Hostess Club 3,4; Student Council 2,4; F.T.A. 4; Philosophy Seminar 4. AMBITION: Psychologist. HOBBIES: Reading, Jazz.

NESBIT, ANNIE

NICHOLAS, ELLEN JOYCE
"Try to succeed."
Thespians; Mixed Chorus. AMBITION: Physical Therapist. HOBBIES: Singing, Dancing.

NICHOLS, BILL ADAMS
"P.J."
"Benefit by the mistakes of others."
Football; Track; Baseball. AMBITION: Journalist. HOBBIES: Sports, Cars.

NOLLEY, GLORIA LaJOYCE
"Victories that are easy are cheap."
Y-Teens 2,4; N.H.A. 4; N.C.C.J. 3; Host and Hostess Club 3. AMBITION: Mathematician. HOBBIES: Dancing, Reading, Cooking.

OUTING, SARAH ANN
"Do not procrastinate."
Y-Teens 2,4. AMBITION: Cosmetologist. HOBBIES: Sports.

PARTLOW, ADA LEE
"Lee"
"Always love one another."
Student Council 3. AMBITION: HOBBIES: Cooking, Reading.

PEARSON, RUTHIE MAE
"Ruthie"
"An investment in knowledge pays the best dividends."
Y-Teens; Library Club 3,4. AMBITION: Nurse. HOBBIES: Dancing, Sewing, Drawing.

PEGUESE, BETTY JEAN
"Bet"
"Never be satisfied with what you know."
AMBITION: Secretary. HOBBIES: Reading, Dancing.

PERRY, LEROY THOMAS
"Flo"
"Knowledge is the key to the door of life."
Band 2,4; Hi-Y 2,4; Thespians 2,4; Orchestra 2,4; Boys' Glee Club 4; Library Club 2,4; Host and Hostess Club 3,4. AMBITION: Air Force Officer.

PHARR, JOHNNIE MAE
"Sweets"
"Be yourself."
N.H.A. 3,4; Y-Teens 4. AMBITION: Secretary. HOBBIES: Reading, Singing, Sewing.

PHIFER, WILHELMENA W.
"Little Bit"
"It is better to be unborn than untaught."
Basketball 2,4; Softball 2,4; Tennis 4; Track 3,4. AMBITION: Physical Education Teacher. HOBBIES: Dancing, Collecting Records, Sewing.

PINCKNEY, NANCY HELEN
"If you can't be constructive, don't be destructive."
Y-Teens 4; Chorus 4; Library Club; Red Cross 3,4; Girls' Glee Club 3,4. AMBITION: Nurse. HOBBIES: Sewing, Music.

POLK, JOE NATHAN
"Speedo"
"Be sure your sins will find you out."
Baseball 2,4; Football 4; Track 4. AMBITION: Physical Education Teacher. HOBBIES: Sports.

POLK, TRINITA
"Miss Polk"
"Live and let live."
AMBITION: Secretary. HOBBIES: Cooking, Music.

POLK, VERMEL E.
"Tiena"
"Greatness comes to those who do great things."
AMBITION: Social Worker. HOBBIES: Singing, Dancing, Reading.

POTTS, WILLIAM CARDO
"Bo"
"The reward of a thing well done is to have done it."
Speech Club. AMBITION: Barber. HOBBIES: Collecting Rocks, Music.

PULLEY, JO ANN
"Juicy"
"Good things come to those who wait."
Library Club 3; Red Cross 4. AMBITION: Nurse. HOBBIES: Cooking, Dancing.

RAY, LEAH
"Lil"
"I cannot do everything, but I can do something."
Spanish Club; Library Club; N.H.A. 3,4; Red Cross 2; Y-Teens. AMBITION: Nurse. HOBBIES: Dancing, Singing.

REID, JAMES

Senior Statistics

RIVERS, LEROY
"Lion"
"Always have a smile."
AMBITION: Social Worker. HOBBIES: Music.

ROBERSON, ANN MARIE CLEOPATRE
"Pansie"
"Life differs from the play only in this...it has no plot...all is vague, desultory, unconnected...till the curtain drops with the mystery unsolved."
Student Council 2,4; Orchestra 2,4; Philosophers' Seminar, Red Cross 3,4; N.H.A. 4; F.T.A. 4; Tennis 2,4; Y-Teens 2,4. AMBITION: Pediatrician. HOBBIES: Studying nature and life.

ROBINSON, CHARLES EDWARD
"Gitaway"
"Don't steal, work!"
D.E.Club 3,4; Red Cross 2,4; Speech Club. AMBITION: Architect. HOBBIES: Model Cars, Reading.

ROBINSON, DEBORAH ANN
"Debbie"
"Try to reach for better things in life."
Student Council; Red Cross. AMBITION: Teacher. HOBBIES: Music, Reading.

ROBINSON, WILLIE
"Red"
"Love Everyone."
D.E. Club. AMBITION: HOBBIES: Basketball, Football.

ROSEBORO, CHARLES

ROSS, RONALD JANTZEN
"RonChee"
"Life is such a 'gas.'"
Student Council 2,4; Hi-Y 2,4; Host and Hostess Club 3,4; Library Club 4; Chorus 2,3; Boys' Glee Club 2,4; N.C.C.J.4; Sigma Phi Sigma Science Club 4; Choral Ensemble 3. AMBITION: Statistician. HOBBIES: Chess, Jazz.

ROUSE, JOHN ROGERS
"Pool Stick"
"Mind your own business."
Speech Club 4; Red Cross 2,4; Track 4; Boys' Glee Club 2,4; Basketball 2,4. AMBITION: Racer. HOBBIES: Basketball, Car Racer.

SADLER, DIANE
"Di"
"Learn to accept advice."
N.H.A.2,4. AMBITION: Cosmetology Teacher. HOBBIES: Cooking, Dancing, Swimming.

SADLER, JOHN WILLIAM
"Big John"
"You only live once."
Football; Track; Tennis; Student Council; Basketball. AMBITION: Business Administrator. HOBBIES.

SANDERS, EDWARD
"June"
Hi-Y 2; Track 2,4; Baseball 3; Football 2. AMBITION: Air Force Career. HOBBIES: Sports.

SCOTT, CHARLES
"Hot Scott"
"Be true."
D.E. Club 3,4; Hi-Y 2,4. AMBITION: Mechanic.

SIMMONS, DAVID EUGENE
"Lanky"
"Strive now and be rewarded in the future."
AMBITION: Air Force Career. HOBBIES: Cooking, Reading.

SIMPSON, FRANCINE MAZOLA
"Simp"
"Stay on your toes, and you will reach your goals."
N.H.A.; Art Club 2; Bowling 4; Library Club. AMBITION: Nurse. HOBBIES: Bowling, Reading.

SINGLEY, ERNESTINE
"Tina"
"When the ladder of success ends, take the elevator."
Chorus 2,4; Girls' Glee Club 2,4; Ensemble 4; N.H.A. 3; Y-Teens 3,4; Student Council 2; Gym Assistant 4. AMBITION: Business Administrator.

SLOAN, PEGGY ANNE
"Peg"
"Look ahead, or you will find yourself behind."
Spanish Club 4; N.H.A. 3,4; F.T.A. 4; Thespians 2. AMBITION: Language Interpreter. HOBBIES: Cooking, Reading, Sewing.

SMITH, BOBBY
"Do unto others as you would have them do unto you."
D.E. Club. AMBITION: Chef Cook. HOBBIES: Baseball, Dancing.

STEELE, SYLVESTER RAY
"Skin"
"Make the best better."
Chorus.

STEWART, WAYNETTE HELEN
"Weinie"
"Nothing beats a good try but another good try."
Chorus 3,4; Girls' Glee Club 3,4; Student Council 4; Majorette 3,4; Host and Hostess Club 3,4. AMBITION: Secretary. HOBBIES: Writing, Singing.

STRICKLAND, MARILYN ANN
"Goldie"
"You are never too old to learn."
Spanish Club; N.H.A.; Y-Teens; Red Cross. AMBITION: Social Worker. HOBBIES: Sewing, Dancing.

SUBER, JAMES LEROY
"Super"
"Look for the best in life."
D.E.Club 3,4; Boys' Glee Club 4; Hi-Y 4; Track 4. AMBITION: Commercial Artist. HOBBIES: Drawing, Music.

Senior Statistics

SUMLER, DONNIE ANN
"Don"
"Do unto others as you would have them do unto you."
N.H.A. AMBITION: Secretary. HOBBIES: Sewing, Cooking, Singing.

SURRATT, CLIFTON
"Cliff"
"Live each day."
AMBITION: Engineer. HOBBIES: Ceramics, Metal Work.

TAYLOR, ZACHARY EUGENE
"Socks"
"Let not you mind shake with fear."
Hi-Y 3; Red Cross 2. AMBITION: Barber. HOBBIES: Music.

TEAGUE, PAULA K.
"Always strive for the best."
N.H.A.3,4; Y-Teens 4; Red Cross 3,4; Photography 3,4. AMBITION: Nurse. HOBBIES: Dancing, Music.

THOMPSON, FREDA
"Free"
"Strive for the best."
Library Assistant 4; Modern Dance 4. AMBITION: Nurse. HOBBIES: Singing, Dancing.

THOMPSON, JOAN COURTNEY
"Courtney"
"Think long when there is but one decision to be made."
Red Cross 2; Student Council 2,4; Host and Hostess Club 4; Chorus 4; LION Staff 4; MIRROR Staff 3,4; Y-Teens 2. AMBITION: Psychoanalist. HOBBIES: Dancing, Singing.

THOMPSON, JO ANN
"Foxie"
"Plan today for a better tomorrow."
AMBITION: Opera Singer. HOBBIES: Dancing, Singing.

THOMPSON, SANDRA LORETTA
"San"
"Talk to me about myself, and I'll listen for hours."
Chorus 2,4; N.H.A. 4; Student Council 4; Red Cross 2; Choral Ensemble 2, 4. AMBITION: Elementary Education Teacher. HOBBIES: Singing, Dancing.

TIDWELL, ISAIAH
"Tit"
"Never procrastinate."
Band 2; Host and Hostess Club 2,4; Hi-Y 2,4; French Club 3; Red Cross 2; Student Council 2. AMBITION: Certified Public Accountant. HOBBIES: Reading, Auto Mechnics.

VANCE, JAMES

VANCE, JOHNNY WILLIAM
"Jonathan"
"Do unto others as you would have them do unto you."
Chorus 2,4; Boys' Glee Club 4; Choral Ensemble 4; Red Cross; Tennis 3,4; Hi-Y 2,4. AMBITION: Army Career. HOBBIES: Swimming, Reading.

VAUGHN, WILLIE HAYWARD
"Cowboy"
"There is no art to find the mind's construction in the face."
Football 2,4; Basketball 4; Baseball 4. AMBITION: Football Player. HOBBIES: Sports.

WAITERS, JAMES KENNETH
"Jim"
"To err is human; to forgive is divine."
AMBITION: Photographer. HOBBIES: Track, Talking.

WALKER, ERNESTINE
"Tine"
"Strive always to do the best that you can."
Basketball 2; Chorus 2,4; Girls' Glee Club 3,4; Choral Ensemble 3,4. AMBITION: Teacher. HOBBIES: Reading, Singing, Dancing.

WALLACE, BARBARA ANN
"Bob"
"Do not try making others as you would have them do unto you."
N.H.A. 2; Y-Teens 4. AMBITION: Nursing. HOBBIES: Sewing, Reading.

WALLACE, GERALDINE ELIZABETH
"Jerry"
"A false man shows an unfelt sorrow easily."
AMBITION: Doctor. HOBBIES: Reading, Cooking.

WALLACE, MYRTLE
"Mert"
"Good things come to those who wait."
Chorus 3,4; N.H.A.4; Y-Teens 4; Thespians 4. AMBITION: Artist. HOBBIES: Drawing, Bowling.

WALLACE III, WILLIAM THOMAS
"Gui"
"Life is never a bowl of cherries but work will make it worthwhile."
Hi-Y 3,4; Sigma Phi Sigma Science Club 4; N.C.C.J.2,4; F.T.A.4; Student Council 2,4; Host and Hostess Club 4. AMBITION: Physicist. HOBBIES: Reading, Chess, Jazz.

WALLS, PATRICIA DIANNE
"Pat"
"Don't destroy something that you do not want."
Basketball 2; N.H.A.3,4. AMBITION: Nurse. HOBBIES: Dancing, Basketball.

WASHINGTON, WILLIE HERCULES
"Skeet"
"If at first you don't succeed, try again."
Basketball 4; Football 4; Hi-Y 3,4; Red Cross 2; Student Council 2. AMBITION: Military Career. HOBBIES: Sports, Dancing.

Senior Statistics

WASHINGTON, JIMMY LEE
"The Leader"
Chorus 2, 4; Red Cross 2, 3; Choral Ensemble 4; Boys' Glee Club 2, 4. AMBITION: Teacher. HOBBIES: Sports.

WATKINS, OLGA JUANITA
"Weet"
"The objects that we have known in better days are the main props that sustain the weight of our affections and give us strength to await our future lot."
Student Council 2, 4; F.T.A. 4; Y-Teens 4; Homeroom President 2, 3. AMBITION: Psychoanalyst. HOBBIES: Reading, Fashions, Drama.

WEATHERLY, JEANELLA
"Jean"
"There is no royal road to knowledge."
Y-Teens 2, 4; Host and Hostess Club 3; Quill and Scroll 3; Red Cross 2; Thespians 2; F.T.A. 4. AMBITION: Nurse. HOBBIES: Cooking, Sewing, Music.

WEBB, JUANITA
"Nita Bug"
"Do unto others as you would have them do unto you."
Red Cross; Y-Teens; Student Council; N.H.A. AMBITION: Social Worker. HOBBIES: Collecting Records.

WESTMORELAND, GLORIA
"Glo"
"Strive for the best in life and you will meet success."
Student Council; Red Cross; Cheerleader; Art Club. AMBITION: Secretary.

WHEELER, ALFRED EUGENE
"Al"
"Behave yourself, or you will be by yourself."
Thespians; Student Council; Hi-Y; Red Cross. AMBITION: Artist. HOBBIES: Writing, Jazz.

WHITE III, CHARLES EDWARD
"You can't hold a man down without staying down with him."
AMBITION: Physical Education Teacher or Architectural Engineer. HOBBIES: Drawing, Sculpturing.

WILLIAMS, CLARENCE LEE
"Owen"
"Love today; leave tomorrow."
Football 2, 4; Tennis 2, 4; Hi-Y 2, 4; Band 2, 4; Track 4. AMBITION: Automobile Mechanic. HOBBIES: Model Cars, Reading.

WILLIS, WILLIAM
"Ted"
"Education is a priceless item."
Baseball 2; Football 2, 4; Basketball. AMBITION: HOBBIES: Sports.

WILSON, ANNETTE DELOIS
"Lette"
"Always strive for the best."
Chorus 4; D.E. Club 3, 4; Cheerleader 2. AMBITION: Nurse. HOBBIES: Dancing, Reading.

WILSON, LOVELLE
"Pea Head"
"Good things come to those who wait."
Football; Basketball. AMBITION: Preacher. HOBBIES: Electronics, Reading.

WILLIAMS, GLORIA CATHERINE
"Glo"
"Do not procrastinate."
Thespians 2, 4. AMBITION: Nurse. HOBBIES: Cooking, Talking.

WITHERS, CAROLYN ANN
"Carol"
"Plan today for a better tomorrow."
Chorus 2, 4. AMBITION: Nurse. HOBBIES: Singing, Basketball.

WITHERSPOON, TRISIA KATINA
"Trish"
"Judge not thy friend until thou standeth in his place."
Thespians 2, 4; T-Teens 2, 4; Spanish Club 3; Red Cross 2; Student Council 3, 4. AMBITION: Counselor. HOBBIES: Dancing, Acting.

WOODS, EVELY VIOLA
"Stuffy"
"Trust not a living soul and walk quietly among the dead."
AMBITION: Nurse. HOBBIES: Sewing, Reading.

WORD, DONTHERIA JUCASTA
"Dot"
"He that fall into sin is a man; that grieves at it a saint; that boasteth of it is a fool."
Y-Teens 2, 4; N.H.A. 4; Student Council 2, 4; F.T.A. 4; Philosophers Seminar 4; Bowling Team 4; Red Cross 3, 4; Thespians 2, 4. AMBITION: Teacher. HOBBIES: Sketching, Reading, Water Painting.

WYCHE, FANNYE DIANNE
"Dottie"
"It is better to sit and be thought a fool, than to open your mouth and remove all doubt."
N.C.C.J. 2, 4; Student Council 4; Red Cross 2; Host and Hostess Club 2, 4; LION Staff 3, 4; MIRROR Staff 3; Editor of LION 4. AMBITION: Physical Therapist. HOBBIES: Swimming, Tennis.

WYNN, PATRICIA ELLIS
"Pat"
"The elevator to success is broken; take the ladder."
Student Council 3; Host and Hostess Club 3, 4; Y-Teens 2; Girls' Glee Club 2, 4; LION Staff 4; Philosophers' Seminar 4; MIRROR Staff 4; President of Homeroom 2. AMBITION: Commercial Artist. HOBBIES: Collecting Pictures, Playing the Piano, Drawing.

YARBOROUGH, MATTIE YVETTE
"Vet"
"Tell me my faults, but mend your own."
Y-Teens 3, 4; Student Council 3, 4; Girls' Glee Club 3, 4.

YOUNG, LIBBY JO
"Lib"
"If you fail, don't stop trying."
AMBITION: Secretary. HOBBIES: Dancing, Singing, Basketball.

A Moment to Remember

And so, the story ends! But we shall always treasure the moments spent in days gone by. One "Flash-back" and we live again the highlight of our junior year...the Junior Senior Prom.

Senior Autographs

BETTY LIGON

SYLVIA KING

CHARLES KENDRICKS

CATHERINE CUNNINGHAM

PHYLLIS HOLT

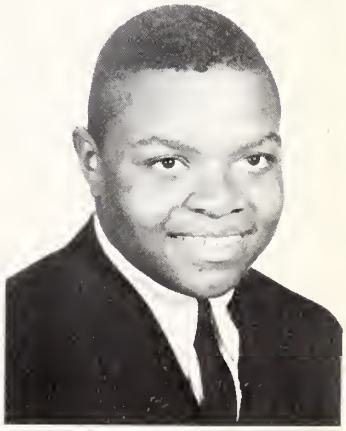

ARTHUR McCARROLL

The advertisements included on the following pages represent some of the businesses of Charlotte.
The LION Staff wishes to thank each of these merchants and businesses for their support and cooperation and requests that each of you patronize the businesses herein advertised.

Advertisements

Championship Team-Lionettes

Mrs. Lucy Crosby—the most ardent and faithful follower of the Lionettes.

Through these years these teams have been outfitted by:

FAUL AND CRYMES
CHARLOTTE SPORTING GOODS

1949

1950

1956

1957

1959

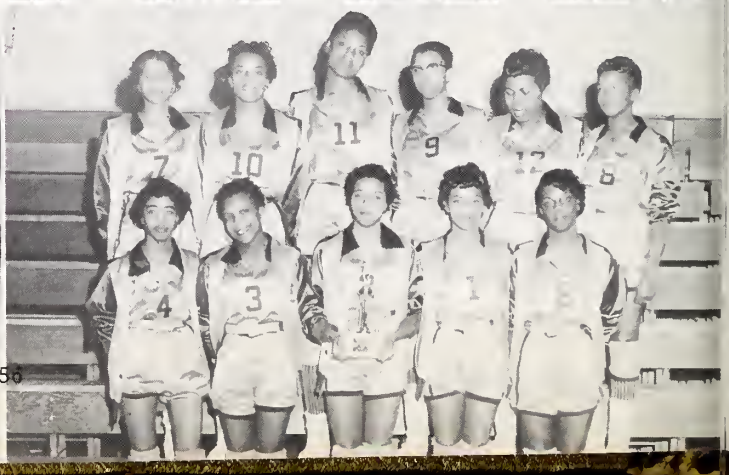

THE GREATER

Belk's

CHARLOTTE

For Over 68 Years . . . . .

Your Home of Better Values . .

Compliments of

Grier Funeral Service
and Mutual Burial Association

Phone 332-7109

701 E. First Street

Charlotte, North Carolina

Jackie's Kiddie Shop

University Park
Shopping Center
Infants' and Childrens' Wear

Telephone 392-4380

2117 Beatties Ford Road

Charlotte, North Carolina

WESTSIDE DRUG CENTER

2219 Rozzelle's Ferry Road

Godley CENTER PHARMACY
4800 Rozzelle's Ferry Road

Bill Leonard.....Pharmacist
Virginia Davis.....Clerk
Jean Meachem.....Clerk
Britannia Mason.....Clerk

Compliments of

A FRIEND

Compliments of

AMERICAN DRY CLEANERS
AND LAUNDRY

319 E. Morehead St.

Compliments of

E.L. RANN M.D.

LEBO'S SHOE STORE

"Oldest and largest family shoe store"

Edison 4-2142
128 E. Trade St.
Charlotte, North Carolina

Typical Scene.

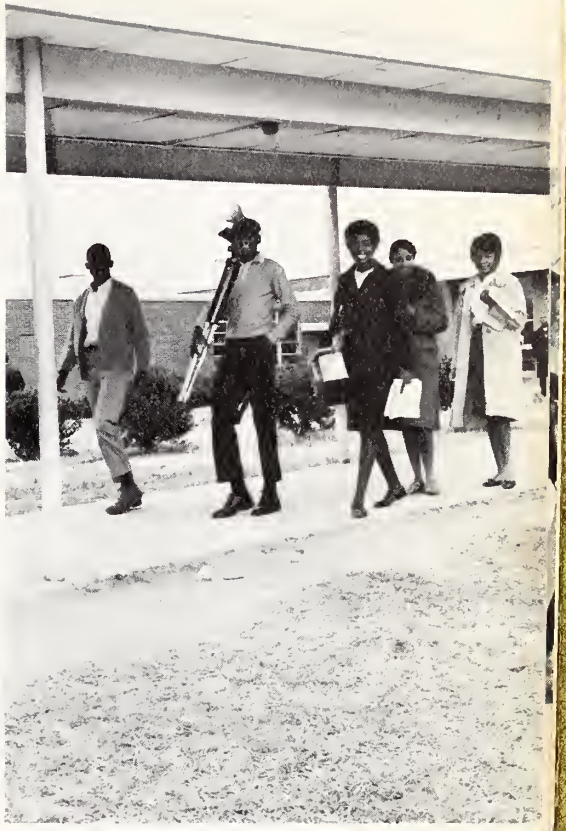

Thomas Moore, Johnny Frazier, Myrtle Dennis, Junaita Curry, Shirley Neal.

And so we walked from class to class

Olga Watkins, Myrtle Dennis, Sonja Hunt, Johnny Frazier.

THERRELL'S HARDWARE

Electrical Appliances
Paints, Seeds
Household Supplies
Sporting Goods
Patronage Appreciated
ED 2-4371
1810 Rozzells Ferry Rd.
At Five Points

ADROIT CLEANERS

"Let us help you"

ALTERING-REPAIRING

Edison 4-7826

STINSON'S ESSO SERVICE

Road Service

400 Beatties Ford Road

NOVELTIES & ART WARE

School Supplies
Women's Sport Clothes

McConnell's 5 & 10
1721 West Trade St.
Charlotte, North Carolina

EDWARDS BROTHERS BARBER SHOP

1405 Beatties Ford Road
Charlotte, North Carolina

Alfonso Edwards
Proprietor

FAUL AND CRYMES, INC.

Sporting Goods

409 South Tryon Street

Specializing in Dyeing,
Styling and Scalp Treatments
Open evenings by appointment
Phone No. 392-4563

DO DROP INN BEAUTY SALON

2121 Beatties Ford Road
Univ. Park Shopping Center
Proprietors
Mrs. Christine J. Dennis
Mrs. Willie Kate Perry

GENTRY HOUSE

Charlottetown Mall

Clothes For.....
Gentlemen.....
And Gentle Ladies.....

Charlottetown.....Mall

Better light—better sight!

Study time is eyestrain time! Reading . . . writing . . . study . . . all these need the right light to help your eyes see . . . and there's a right size bulb for every job. • Use at least a 150-watt lamp bulb of the diffused type. • Eliminate dark shadows by having general room lighting. • Eliminate glare by making sure no unshielded lights are in sight.

CITIZENSHIP DUKE POWER SERVICE

Switch to electricity for a better life **DUKE POWER**

Compliments of

NORTH CAROLINA MUTUAL

Dial 375-5594
103 Beatties Ford Road
Charlotte, North Carolina
R.C. Roberson, District Manager

BUTLER'S SHOES

Headquarters for Shoes
Hose - Bags
134 N. Tryon ED 2-9864
Charlotte, North Carolina

Compliments of

PARK PLACE PHARMACY

Dial Edison 3-1114
613 Providence Road
Charlotte, North Carolina

Congratulations
from

WGIV

Everybody's Station

Compliments of

ENGLISH GROCERY
AND LUNCHEONETTE

Specializes in Homecooked Food

DO DROP IN BEAUTY SALON

Open Evenings by Appointment
2121 Beatties Ford Road
Express 2-4563
Christine Dennis Willie Moore
Managers

Compliments of

Benard's Gulf Service

Phones: 333-7630 377-9270
433 N. Tryon Street
Charlotte, North Carolina

A. M. E. ZION PUBLISHING HOUSE

Printers Publishers

Second and Brevard Street

P.O. Box 508

Charlotte, North Carolina

"All Types of Job Printing"

L.A. Barnes
General Manager

Art Flower Shop

"One of Charlotte's Oldest Florists"

Established 1925

We Wire Flowers Deliveries Everywhere

409 East Trade Street

Lounge Scene

Typical Scene

Compliments of

AL BROWNE'S SERVICE STATION

545 Providence Rd. EDison 4-4975
422 Providence Rd. FRanklin 5-3835
115 North Pine EDison 2-1740

SAMUEL F. WALLACE

Mutual Burial Association

ED 3-2336

903 S. Mint Street
Charlotte, North Carolina

THE BIDDLEVILLE LUNCHEONETTE

Lunches and Soda Fountain

Mr. & Mrs. V. O'Rear
Owners

1116 Beattys Ford Road
Charlotte 8, North Carolina

HOUSTON PRESS

Commercial Printers

EDison 3-6597
624 E. 2nd Street

ALEXANDER FUNERAL HOME

EDison 3-1167

323 Brevard Street
Charlotte 8, North Carolina

KALE-LAWING CO.

Complete Office Outfitters

Phone FR 7-2641
217 S. Tryon Street
Charlotte, North Carolina

Courtesy
of

M & S GROCERY STORE

1200 Beatties Ford Road

MODERN SUNDRIES

Magazines - Films
School Supplies
Soda Fountain
Medicines
At Five Points Fr 5-2582
1808 Rozzell's Ferry Road

Compliments of

THE CHICKENETTE DRIVE-IN

Compliments of

SHELL SERVICE STATION

TAYLOR'S BARBER SHOP

University Park Shopping Center
Walter B. Taylor, Jr., Manager
Phone EX 9-9366
Residence EX 2-5272
Charlotte, North Carolina

Compliments of

ROBERT JEWELERS

"Charlotte's Leading Credit Jewelers"

RICHARD'S JEWELERS INC.

For the finest in-

Diamonds
Silver
Radios
Watches
China
Stereos

Televisions
All Home Appliances
Trade and Tryon Sts.

Compliments of

ELISA RUSSELL KINDERGARDEN

Compliments of

COLLINS ESSO

IKE'S BARBER SHOP

A Friendly Atmosphere
Barbers

Isom Birtha
Bill Anthony
Charles Alexander

Phone: 332 9776
2632 Statesville Ave.
Charlotte 8, North Carolina

MANOR ESSO SERVICENTER

G.H. Skinner
Operator

617 Providence Road
Phone: FR 5-6956

We Comfort in Air Condition

NEAL'S BARBER SHOP

Four Efficient Barbers

Leon Gormley
Bill Anthony

I.J. Birtha
A.D. Neal
Manager

Phone FR 5-9695
1118 Beatties Ford Road
Charlotte 8, North Carolina

Compliments of

SPRING LANES

2300 Statesville Avenue

Phone: 333 5433

Autographs

Autographs

A PRODUCT OF
Hunter Publishing COMPANY
333 INDIANA AVENUE
WINSTON-SALEM, N C

CHARLOTTE MECKLENBURG PUBLIC LIBRARY
3 3114 04094 6956